

RESIDENCE

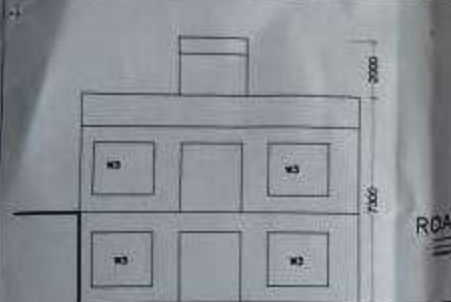

FRONT ELEVATION

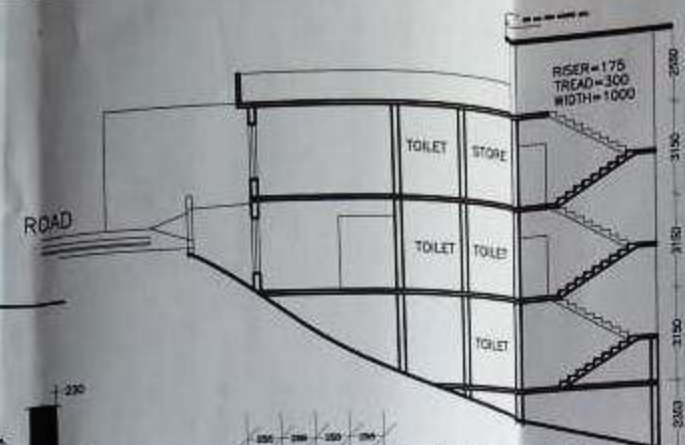

SECTION AT XX'

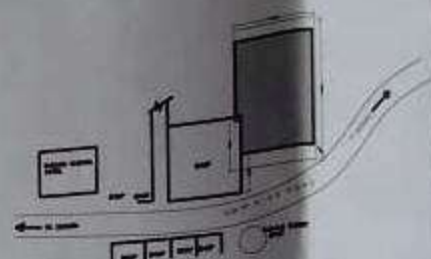

SITE PLAN

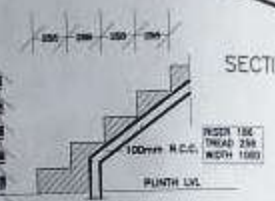
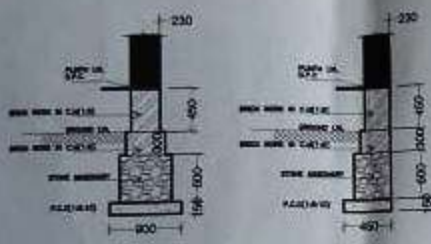

STAIR DETAIL

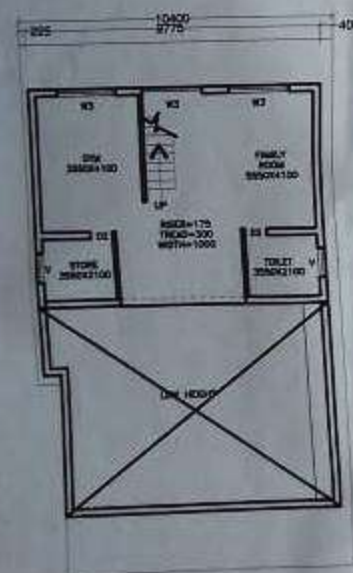

BASEMENT PLAN

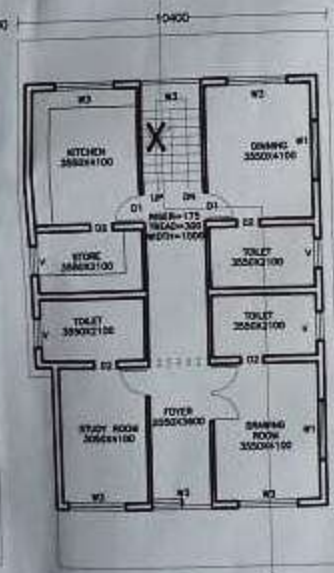

GROUND FLOOR PLAN 1:100

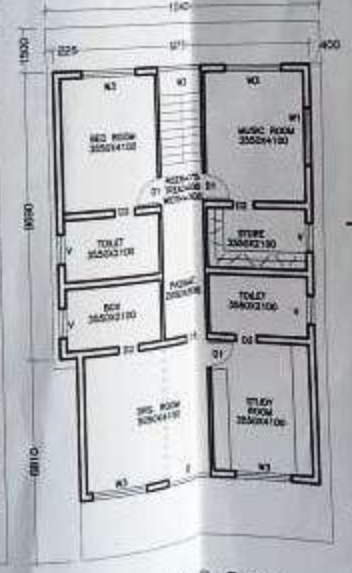

FIRST FLOOR PLAN 1:100

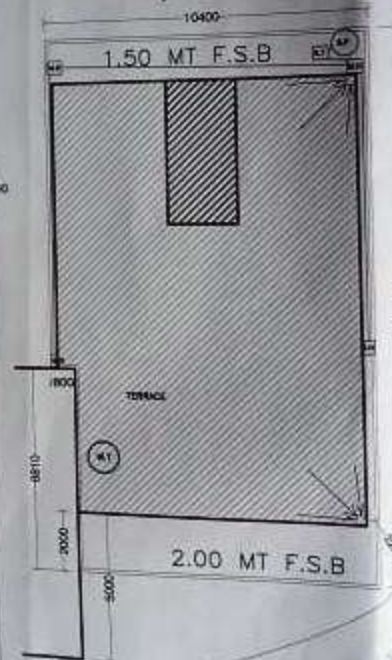

PROPOSED RESIDENCE PLAN
OF SHRI AJAY KUMAR
S/o SHRI MOTI RAM
SITUATED AT KHATA NO--47
(1410 TO 1415)
KHASRA NO. -376
VILLAGE -SILLA
BURANS KHANDA
DISTT -DEHRADUN

TOTAL PLOT AREA	182.005qM
TOTAL GROUND FLOOR AREA	134.255qM
TOTAL FIRST FLOOR AREA	127.305qM
TOTAL BASEMENT AREA	71.955qM
TOTAL COVERED AREA (WITH BASEMENT)	334.255qM
TOTAL COVERED AREA	262.405qM
GROUND COVERAGE	74.25%
F.A.R	1.43

INDEX		
SOAK PIT	S.P	○
SEPTIC TANK	S.T	□
MAN HOLE	M.H	○
WATER TANK	W.T	○
INSPECTION CHAMBER	I.C	■

D/W SCHEDULE			
TYPE	SIZE	SILL	UNTEL
D1	1100x2100	-	2100
D2	800x2100	-	2100
W1	1100x1950	150	2100
W3	900x1200	450	2100
V	1200x450	900	2100

ARCHITECT'S SIGN

8.00 MT. WIDE ROAD TO CHAMBA

OWNER'S SIGN