

FRONT ELEVATION

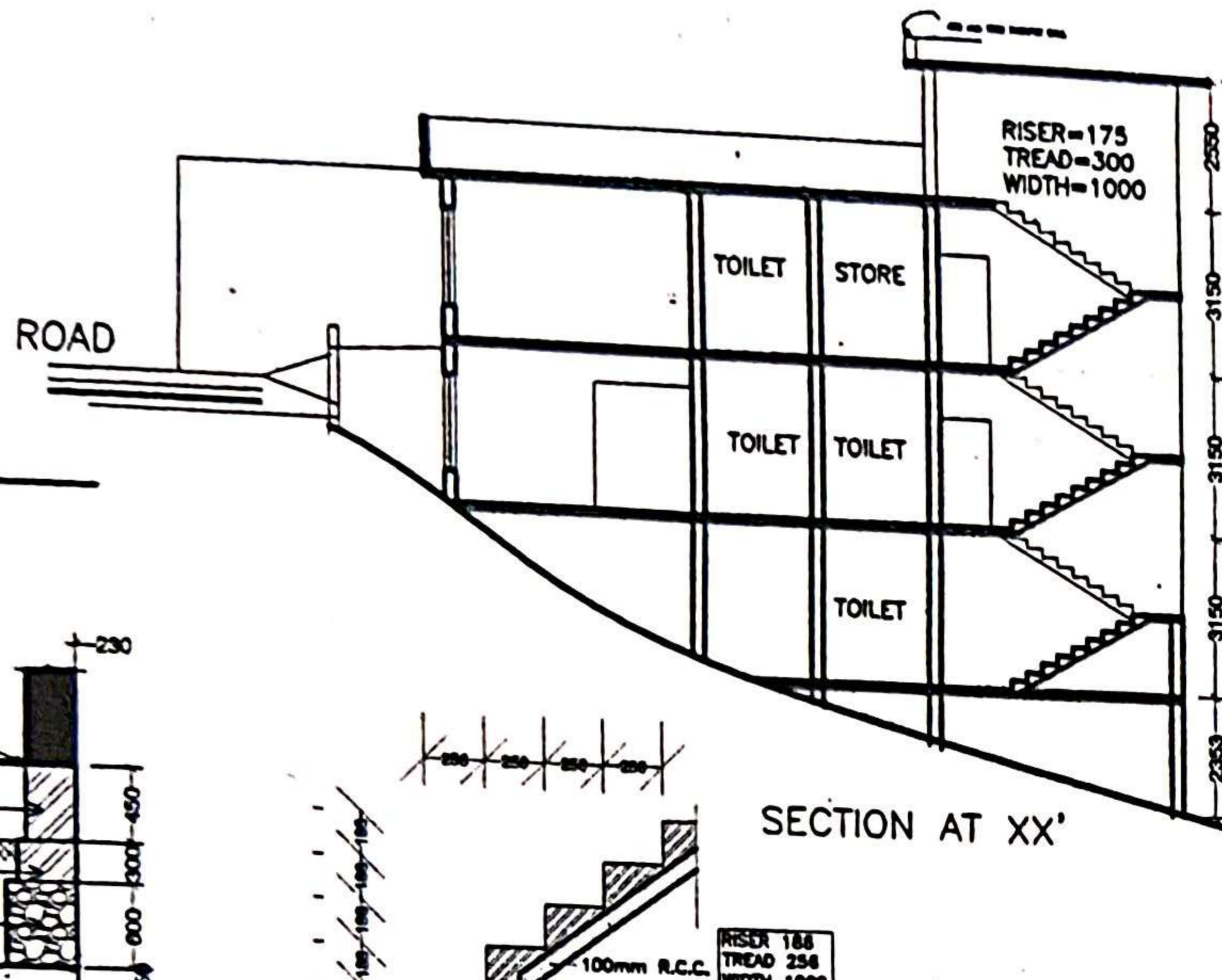

SECTION AT XX'

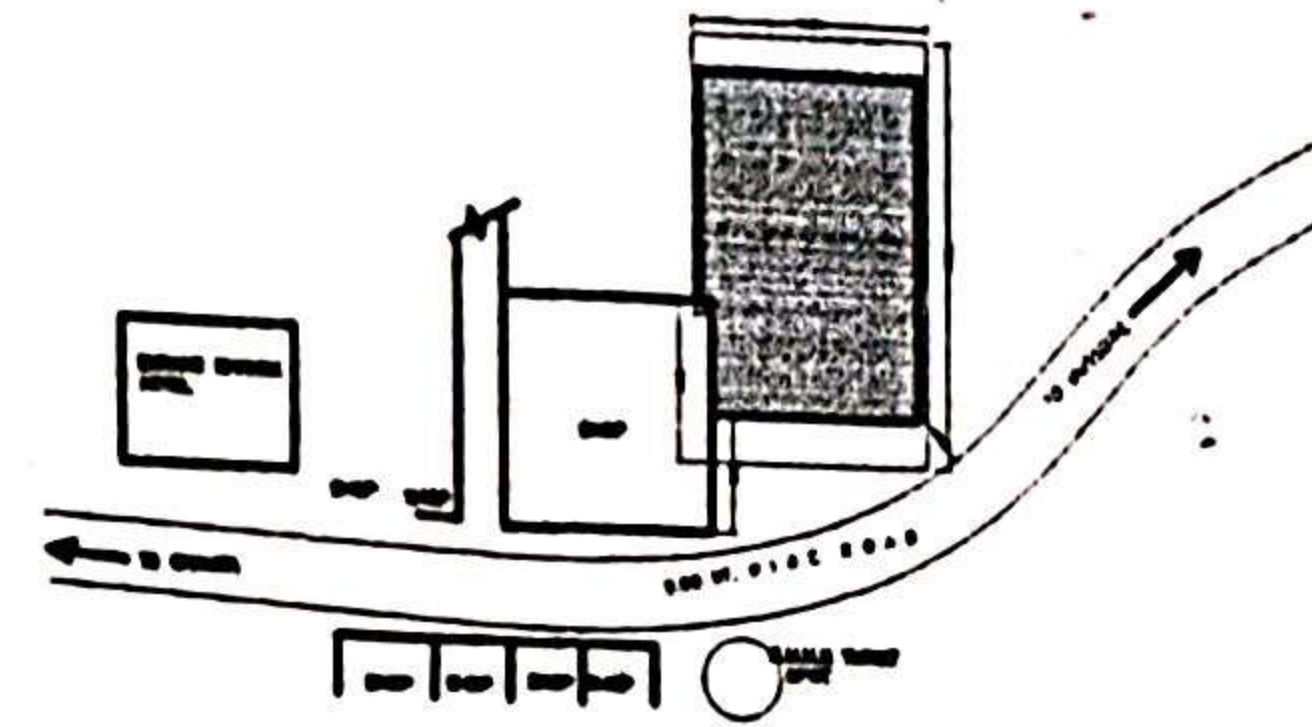

SITE PLAN

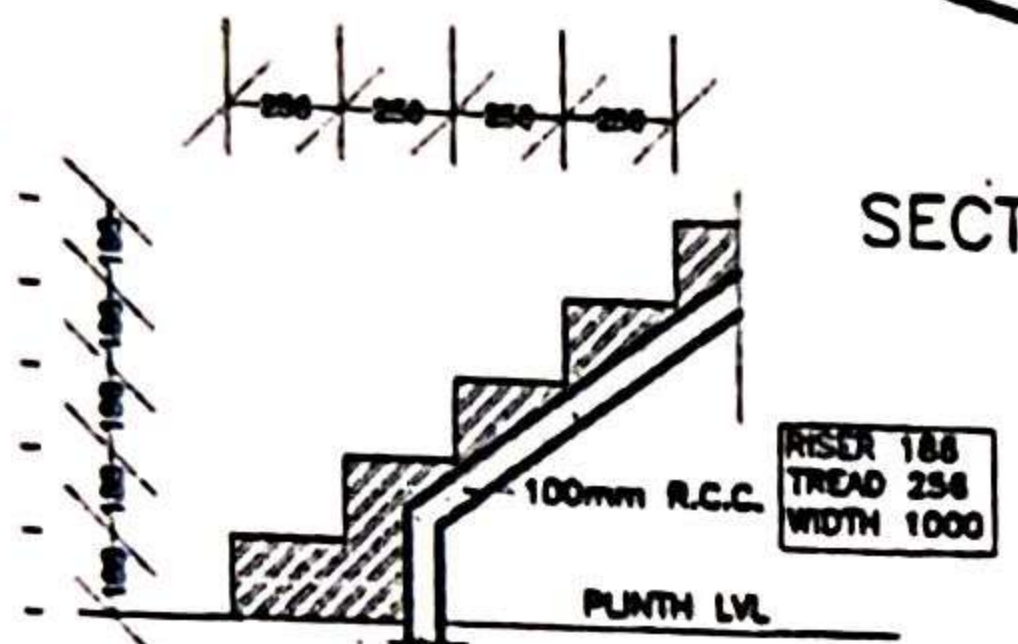
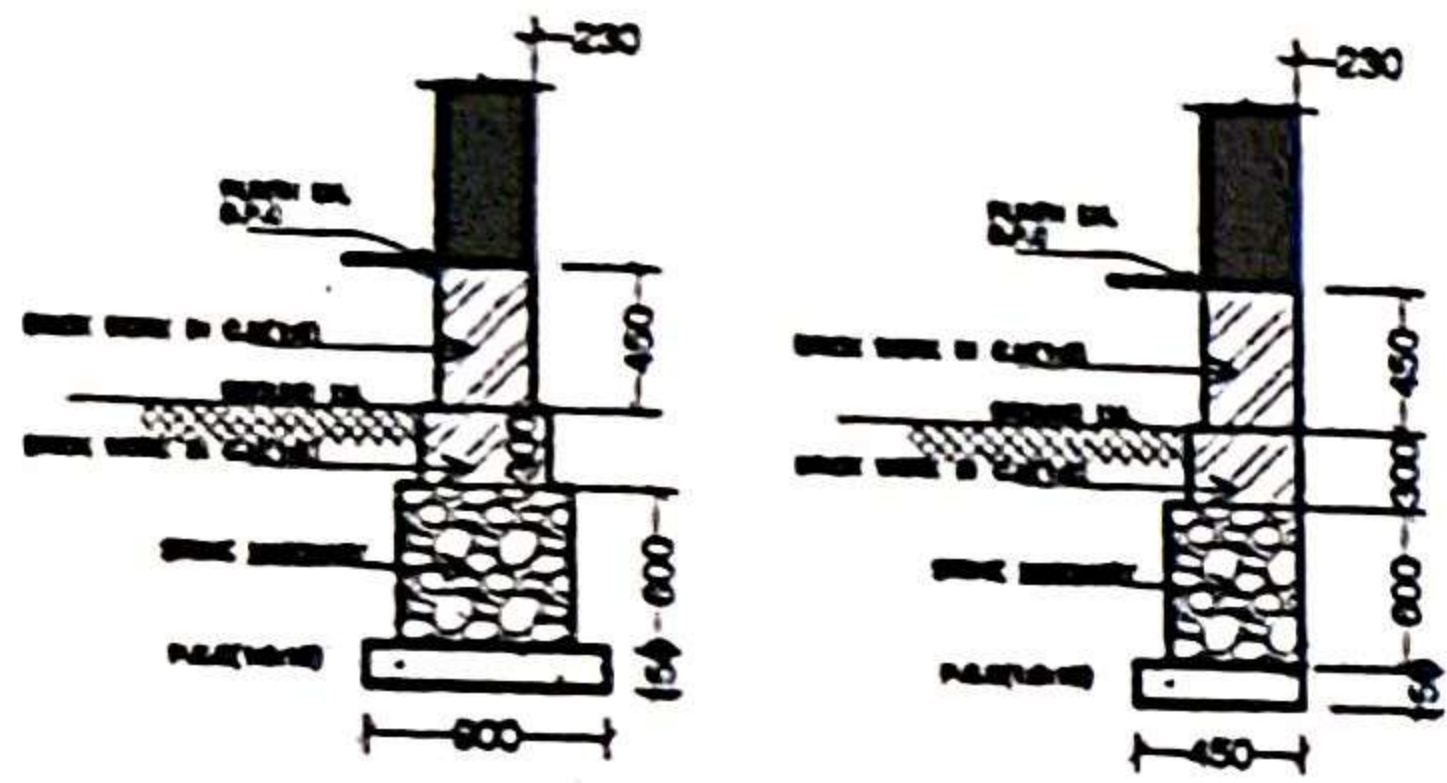

STAIR DETAIL

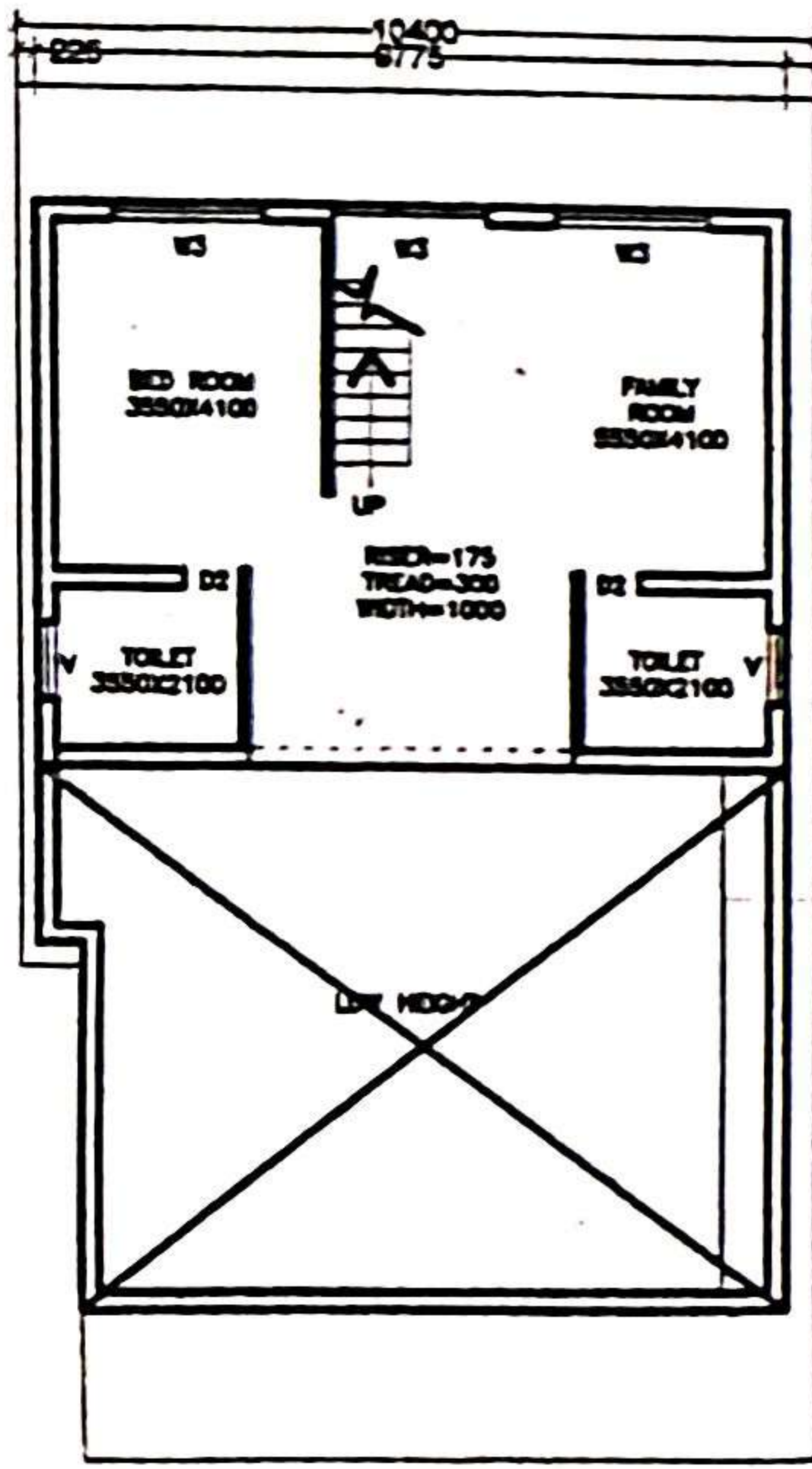

BASEMENT PLAN

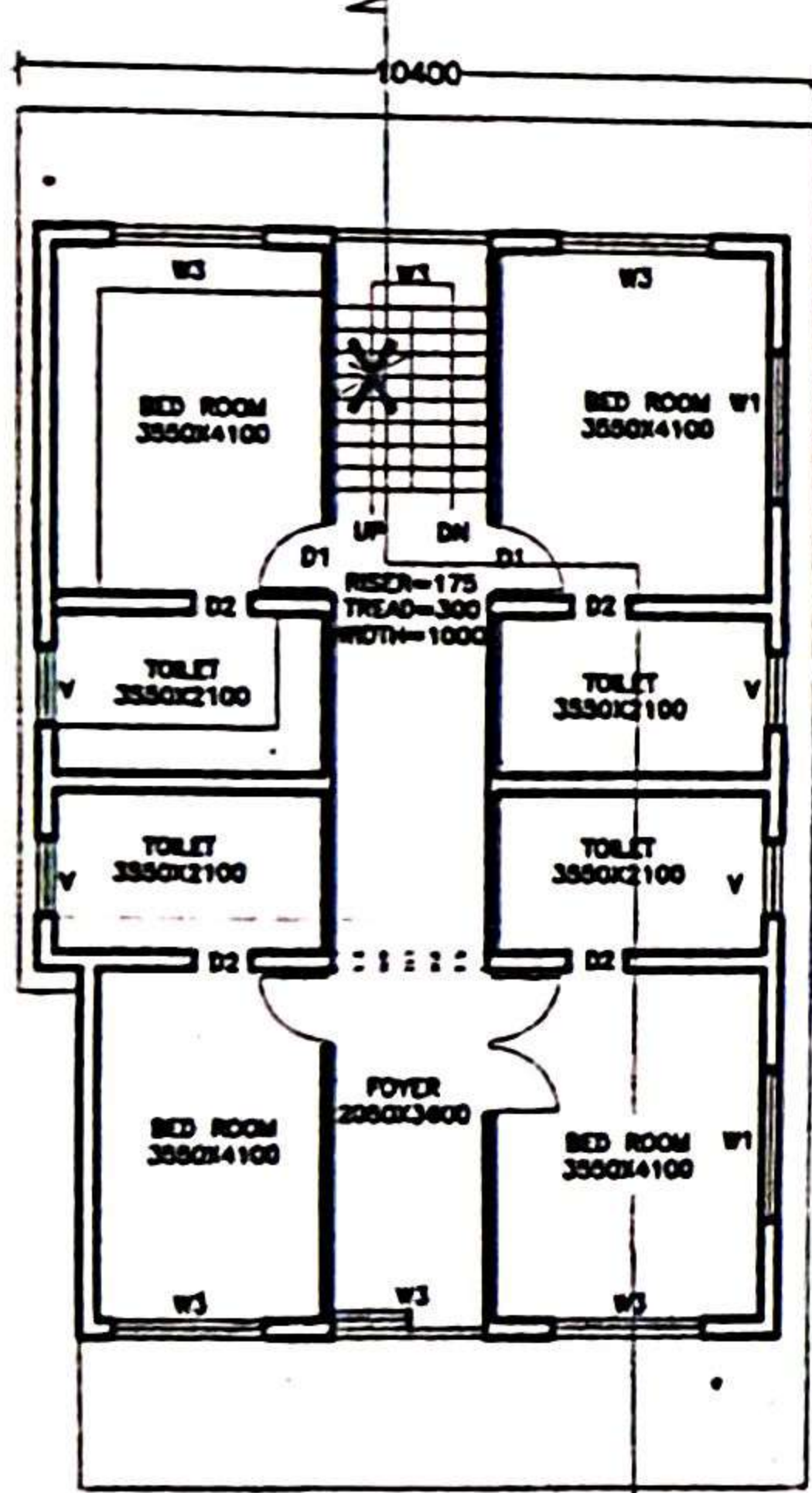

GROUND FLOOR PLAN  
1:100

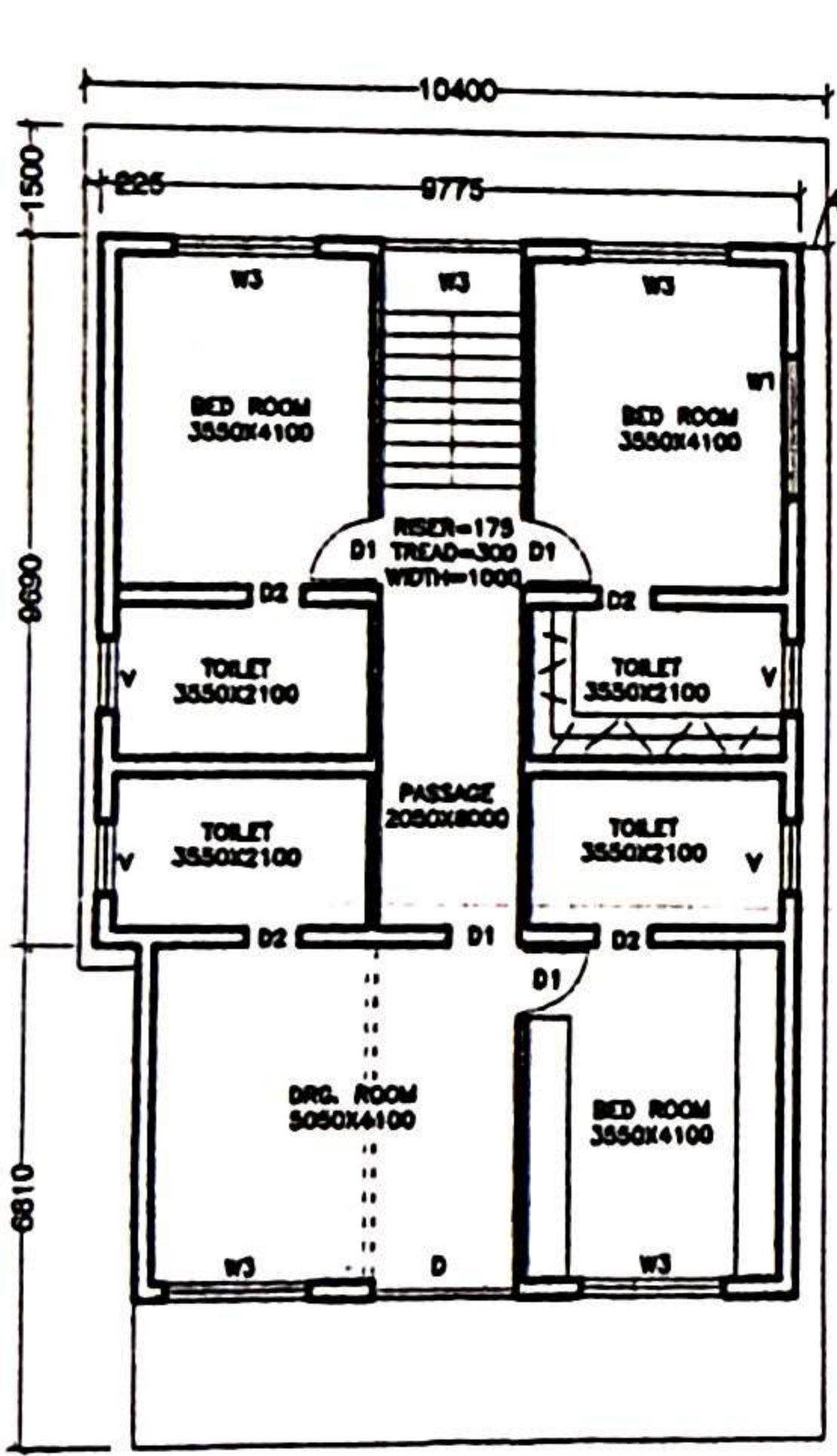

FIRST FLOOR PLAN  
1:100

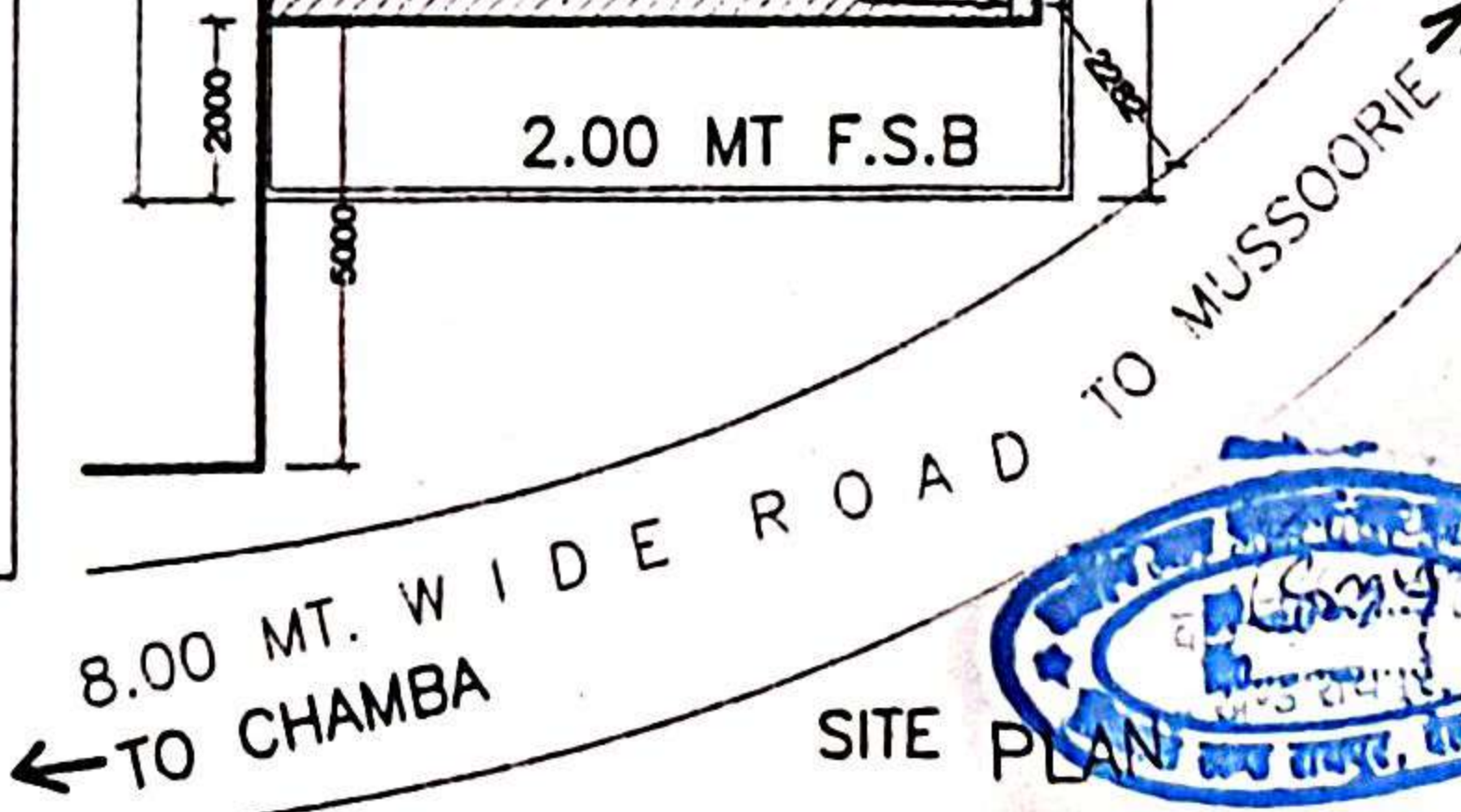
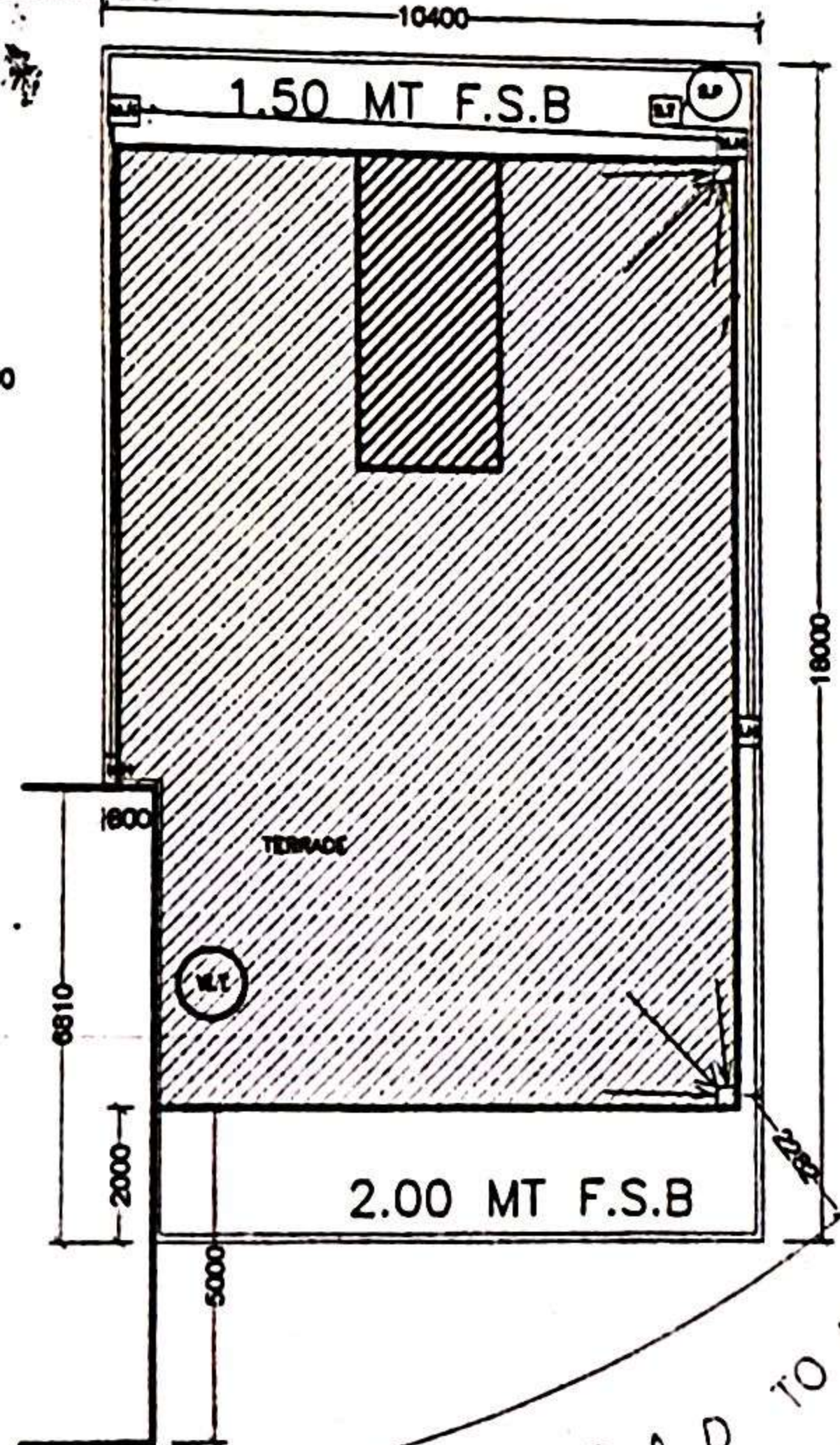

SITE PLAN

# RESIDENCE

PROPOSED RESIDENCE PLAN  
OF SHRI AJAY KUMAR  
S/o SHRI MOTI RAM  
SITUATED AT KHATA NO-47  
(1410 TO 1415)  
KHASRA NO. -376  
VILLAGE -SILLA  
BURANS KHANDA  
DISTT -DEHRADUN

TOTAL PLOT AREA	182.00SqM
TOTAL GROUND FLOOR AREA	134.25SqM
TOTAL FIRST FLOOR AREA	127.30SqM
TOTAL BASEMENT AREA	71.95SqM
TOTAL COVERED AREA (WITH BASEMENT)	334.25SqM
TOTAL COVERED AREA	262.40SqM
GROUND COVERAGE	74.25%
F.A.R	1.43

INDEX		
SOAK PIT	S.P	○
SEPTIC TANK	S.T	□
MAN HOLE	M.H	◇
WATER TANK	W.T	○
INSPECTION CHAMBER	I.C	■

D/W SCHEDULE			
TYPE	SIZE	SILL	LINTEL
D1	1100X2100	-	2100
D2	900X2100	-	2100
W1	1100X1950	150	2100
W3	900X1200	450	2100
V	1200X450	900	2100

AK.  
I.P.S. B...  
ARCHITECT'S SIGN



OWNER'S SIGN