

CERTIFICATE

Certified that the Building Plan is accordance with the existing building bye laws of Cantonment Board, Dehra Dun.

Date: 27/04/1984 Asst. Engineer
Cantt Board, Dehra Dun.

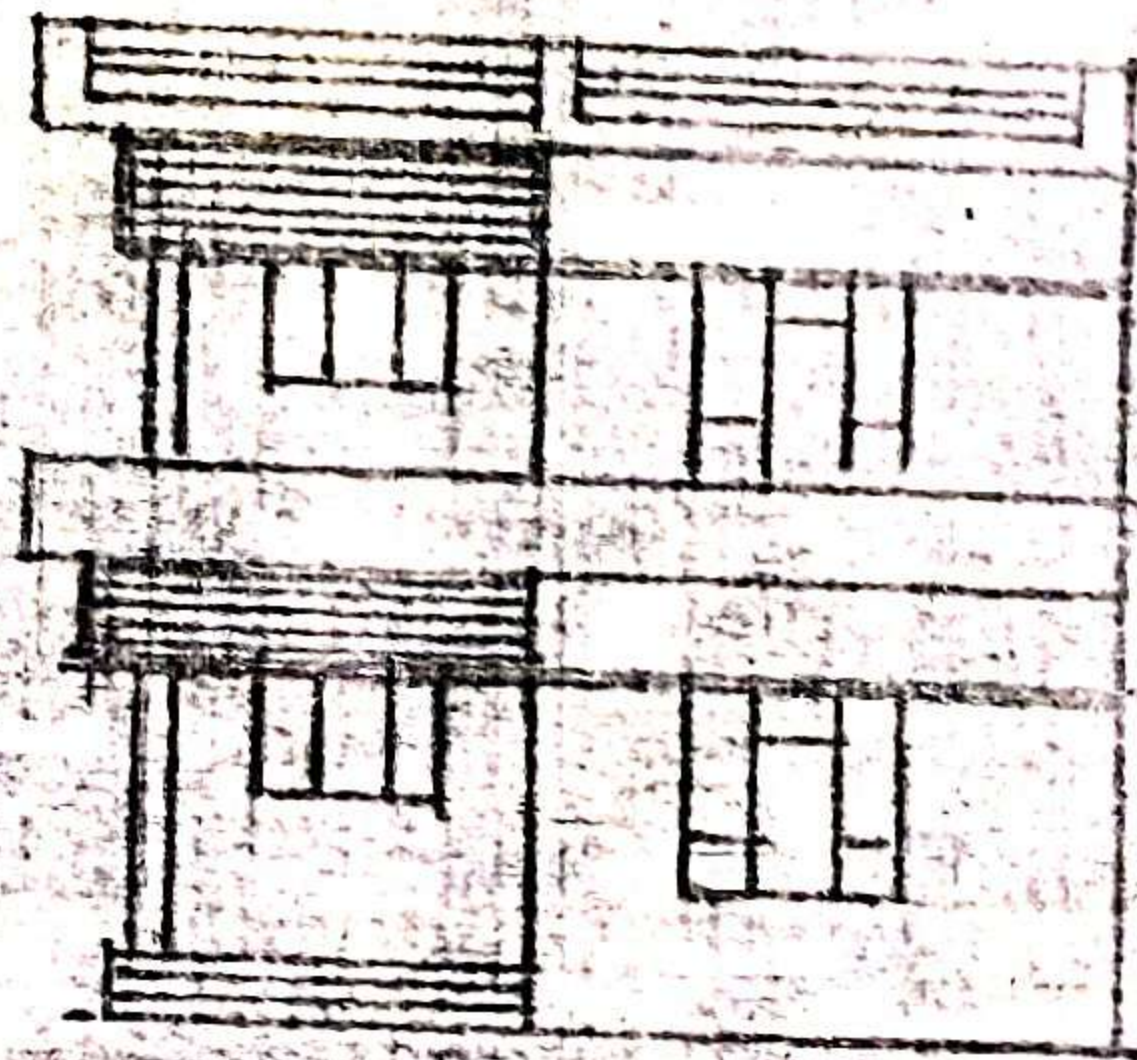

FRONT ASPECT.

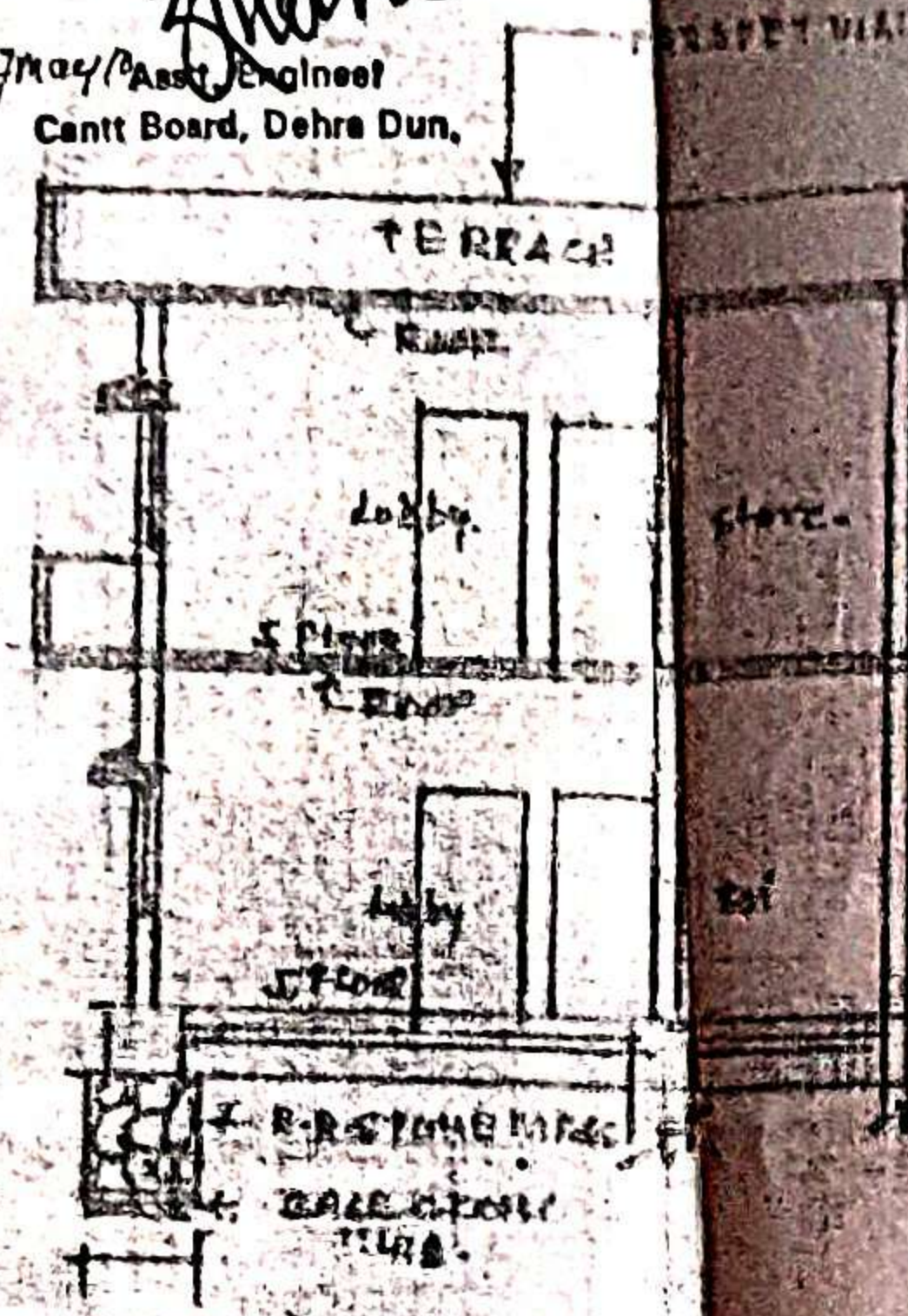

SECT. ON A-B

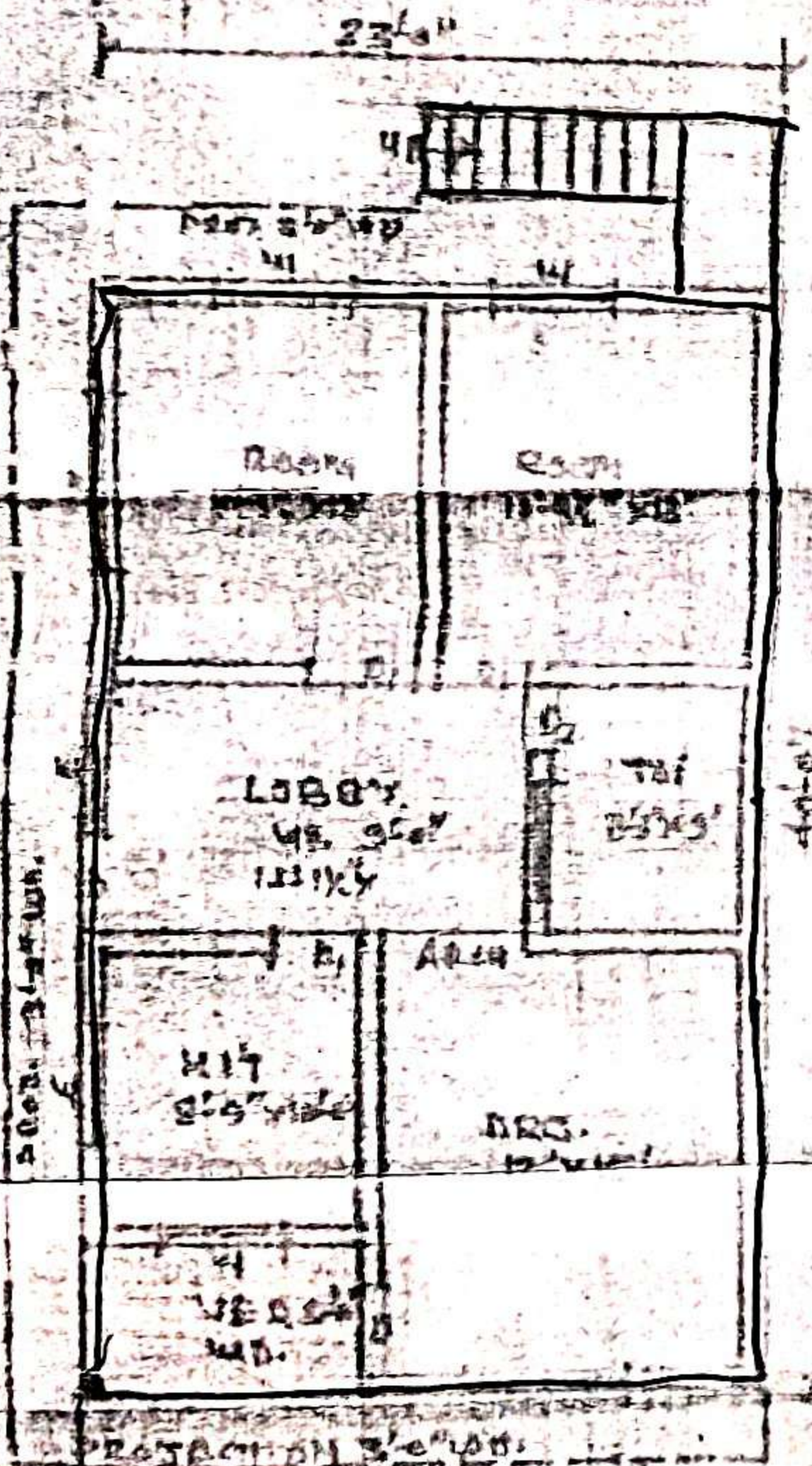

GR. FLOOR PLAN.

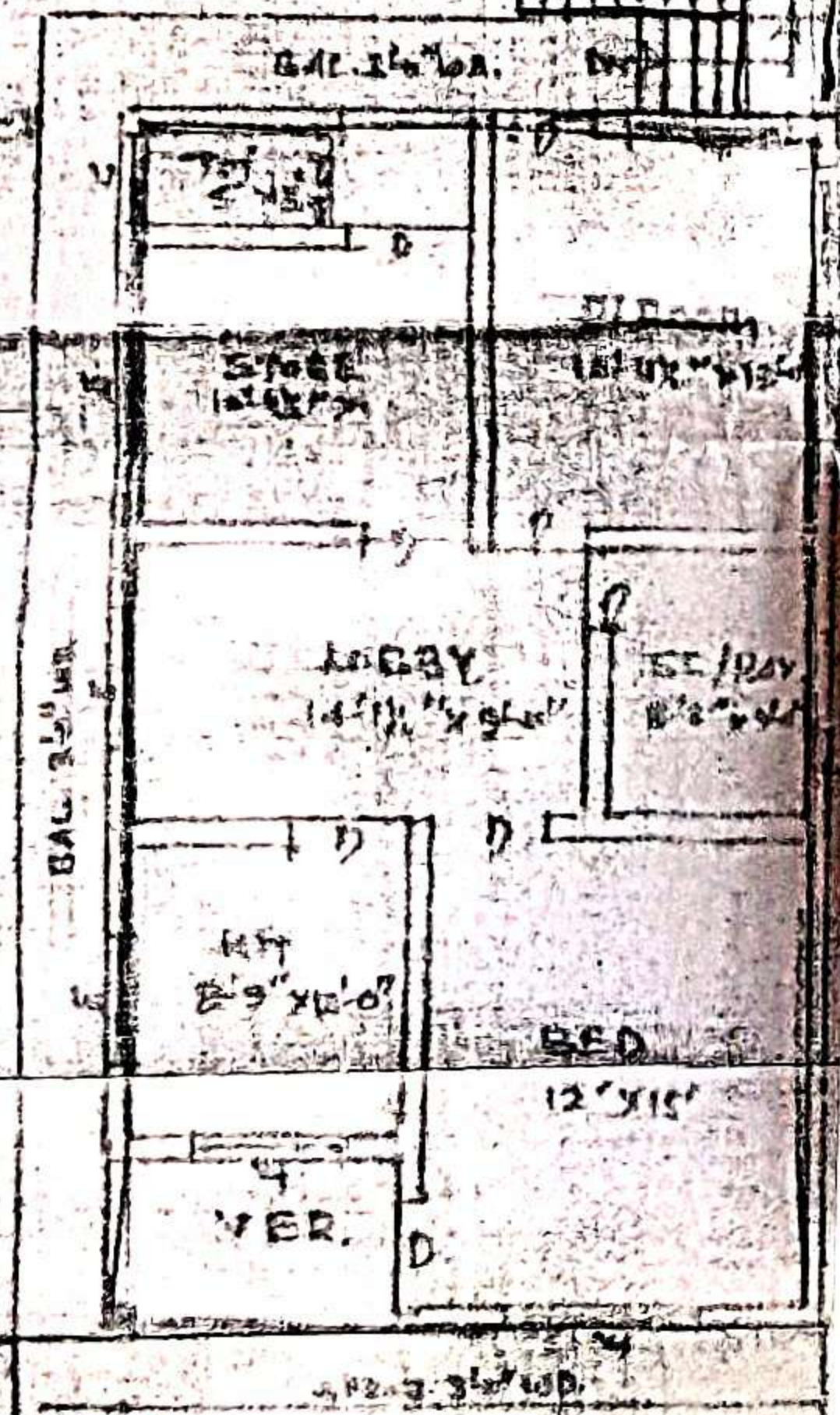

FIRST FLOOR PLAN.

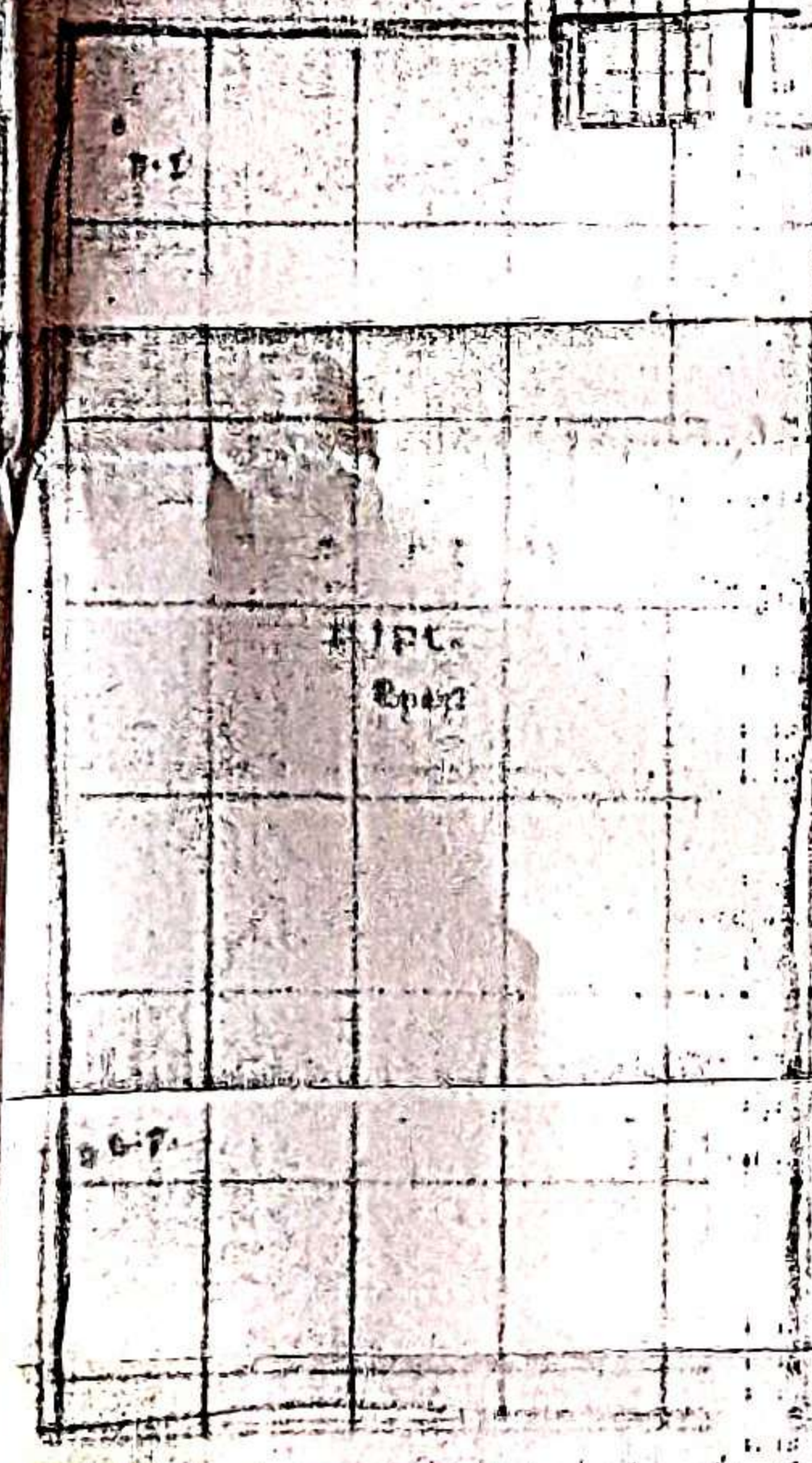

ROOF PLAN.



SITE PLAN.

Building Plan sanctioned vide Building & Health Committee Resolution No. 25-36 (dated 04-03-2010) subject to following conditions:-
 1. This sanction is valid for One year only.
 2. Provision of water borne toilet is must.
 3. Deviations from sanctioned plan shall be penalised as per law.
 4. The Board shall not provide drinking water till scarcity continues.
 5. No projections / platform on public street should be constructed.
 6. Adequate fire safety arrangements must be made.
 7. Proper disposal of night soil, sullage water and garbage must be provided for.

मुख्य अधिकारी
छावनी परिवार, देहरादून
Chief Executive Officer
Cantonment Board, Dehra Dun.

PROJECT ALPHON FIRST FLOOR
HOUSE PLAN OF SRI ANITA BIALWAN
B/S/O SRI B. TALWAN IN PLOT BH-
NO. 109 SITUATED AT MAZA GARCHI CHIT
PARGANA CENTRAL DOOSI DISTT. DEHR.

ARSA QUARTY CHIT (SAMP)

1. TOTAL PLOT AREA	= 10262.81
2. EXISTG. COND. BFL. AREA	= 8546.81
3. PROPOSED COND. BFL. AREA	= 8546.81
4. TOTAL COND. AREA	= 17093.62
5. OPEN BFL. AREA	= 17093.62
6. COVERAGE	= 57.24%
7. F.A.R.	= 1.15

SCHEDULE FOR WORKS TO BE DONE

WORKS TO BE DONE	DATE
...	...

INDEX

EXISTING WORK	...
PROPOSED WORK	...

I. B. RASHYAP
Fellow I. I. R. A. (India)
ARCHITECTS & ENGINEERS
Reg. No: CA/7371998
866/1, Narli Shikha Mandir Road
DEHRADUN, UTTARANCHAL
SIB-8 ARCHITECT.