

FRONT ELEVATION

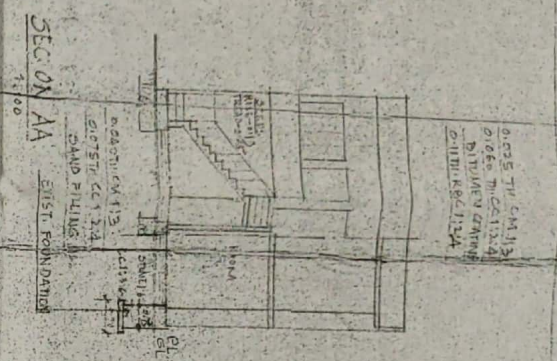

SECTION AA

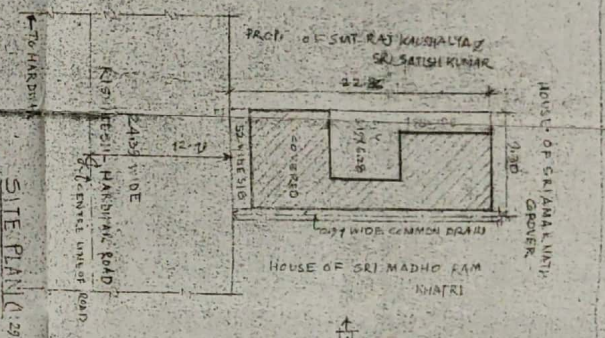

SITE PLAN (1:200)

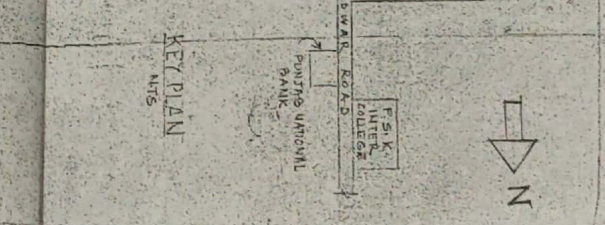

KEY PLAN

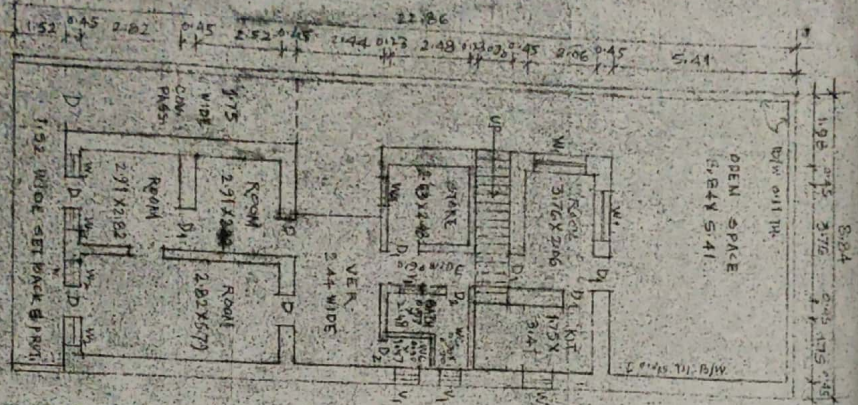

GROUND FLOOR PLAN (EXIST)

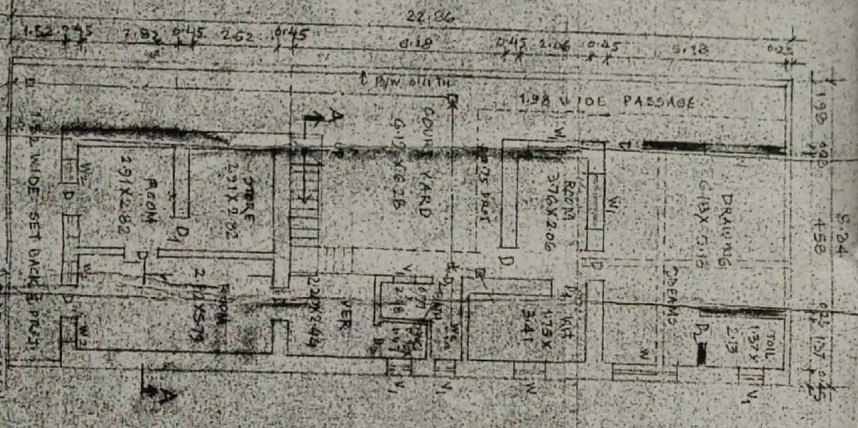

GROUND FLOOR PLAN (PROPOSED)

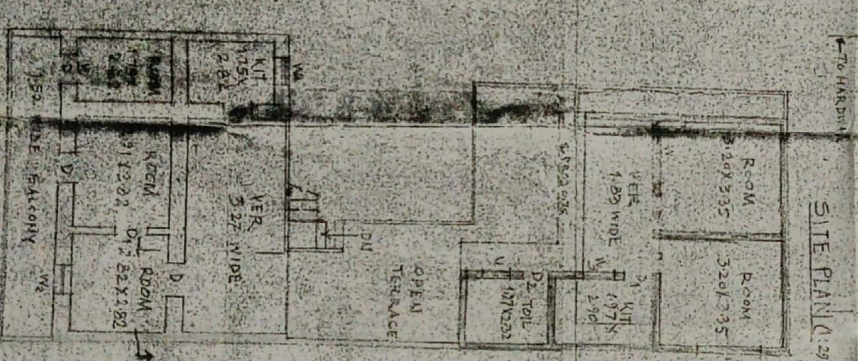

FIRST FLOOR PLAN

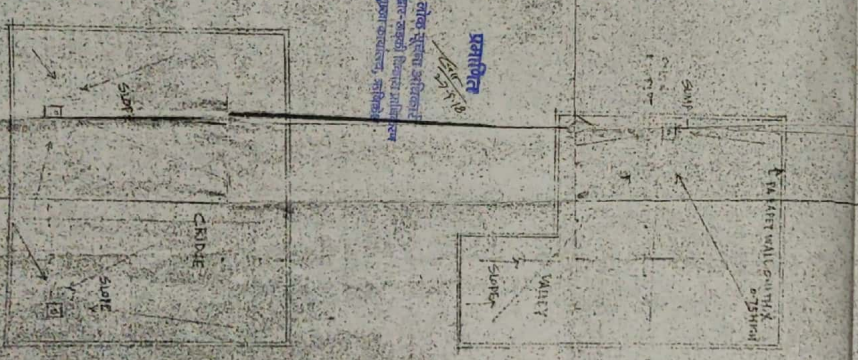

TERRACE PLAN

SCHEDULE NO	NAME	DOOR	DEPTH	WIDTH	HEIGHT	REMARKS
01	DOOR	D	1.80	0.90	2.10	DOUBLE SWIFT
02		D	1.80	0.90	2.10	SHIFTS
03		D	0.90	0.90	2.10	
04	WINDOW	W	1.80	0.90	2.10	

EXISTING & PROPOSED RESIDENTIAL HOUSE PLAN OF SRI KRISHN CHAND GROVER 508 SRINIVASA CHAND GROVER AT 88-11, DOWAR ROAD, KISHINPUR

DATE: 10/10/19

DR. S. Sharma
B.Arch. CA
Laxmi A. Srinivasan
81, Park Road, Kishinpur
Kishinpur, Bangalore

HARDWAR BARDRI NATH Ad 80'WD

10'WD ROAD PARNI RAN

LAND SMT RAJ KADSHALYA SATISH KUMAR

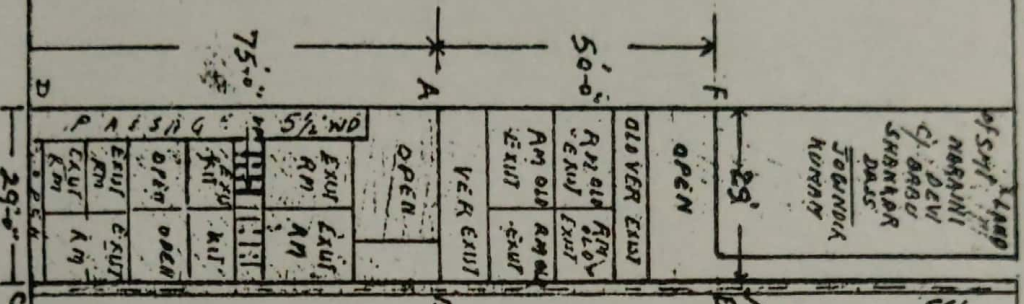

EXIST BUILDING "MADHO RAM KHATRI"

of Smt Land NAGANI Ch. DEW SHANKAR DAS JOGINDER KUMAR

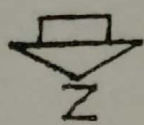

प्रमाणित

लोक सूचना अधिकारी हरिद्वार-रुड़की विकास प्राधिकरण शाखा कार्यालय, रुड़की

SITE PLAN OF EXISTING BUILDING OF SMT NARANI
 Ch. BABU SHANKAR DAS JOGINDER KUMAR 80 HARDWAR
 RISHIKESH. SHOWING PORTION OF OLD BUILDING FOR
 TO SHRI KRISHAN CHANDAR GROVER. (RBCD PORTION
 IN RED COLOUR) AREA TOTAL 2287 sqft (254.4 sqd)
 TO SHRI RAMESH NATH GROVER. (RBEF PORTION IN
 AREA TOTAL 1525 sqft (169.44 sqd)

SHOWING PROPERTY FOR SALE

SCALE 1"=30 FT

OWNER SIGNATURE

Handwritten signature and date 17/6/11

DRAWING BY [Signature]