



SACTIONED

 M. S. GUPTA
 प्रमुख
 पुरी-नगरपालिका विकास प्राधिकरण
 पुरी

संख्या: ३३/१९९९
 दिनांक: ३१/११/९९
 पुरी-नगरपालिका विकास प्राधिकरण
 पुरी

 M. S. GUPTA
 प्रमुख
 पुरी-नगरपालिका विकास प्राधिकरण
 पुरी

 M. S. GUPTA
 प्रमुख
 पुरी-नगरपालिका विकास प्राधिकरण
 पुरी

PROPOSED RECONSTRUCTION BUILDING PLAN OF
 RESIDENTIAL COTTAGE AT GLEN COWAN'S STATE LIBRARY
 MUSSORIE SCALE 1:100

SHOWING

- 1 THE EXISTING WORK
- 2 THE DEMOLISHED WORK
- 3 PROPOSED WORK
- 4 UNIMPROVED STREET TOWN SHAWL

SCHEDULE OF DEPTHS

1. EXISTING	2.10
2. DEMOLISHED	2.10
3. PROPOSED	2.10
4. UNIMPROVED STREET	2.10

THUS TO P.W. 2-11-2019

TOTAL LAND AREA - 101 SQM

EXISTING COVERED AREA OF G.F. - 76 SQM

DEMOLISHED AREA - 76 SQM

PROPOSED COVERED AREA OF G.F. - 26 SQM

1st FLOOR - 24 SQM

TOTAL PROPOSED COVERED AREA - 50 SQM

F.R.R. $\frac{50}{101}$ SQM = 0.5

PLAT NO. 25/2019

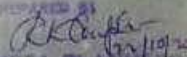

 M. S. GUPTA

PREPARED BY

 GUPTA PLANNING
 Total Road, Mussorie
 Dehra Dun

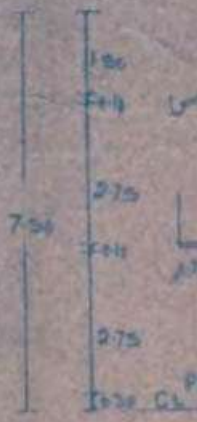
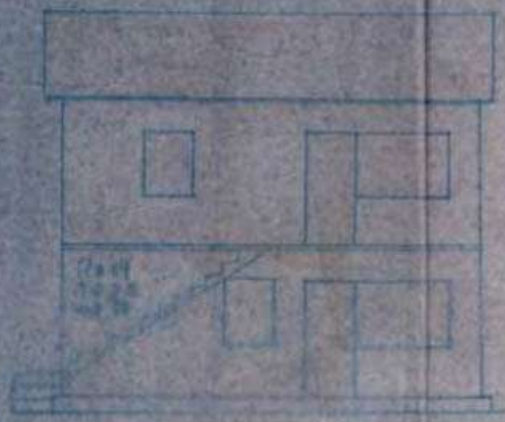
SIGN OF OWNER



ELEVATION

