

SECTION A-B

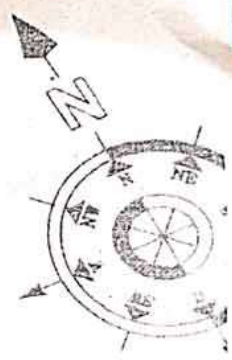
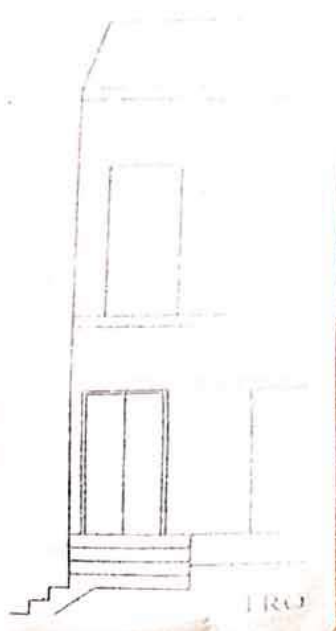
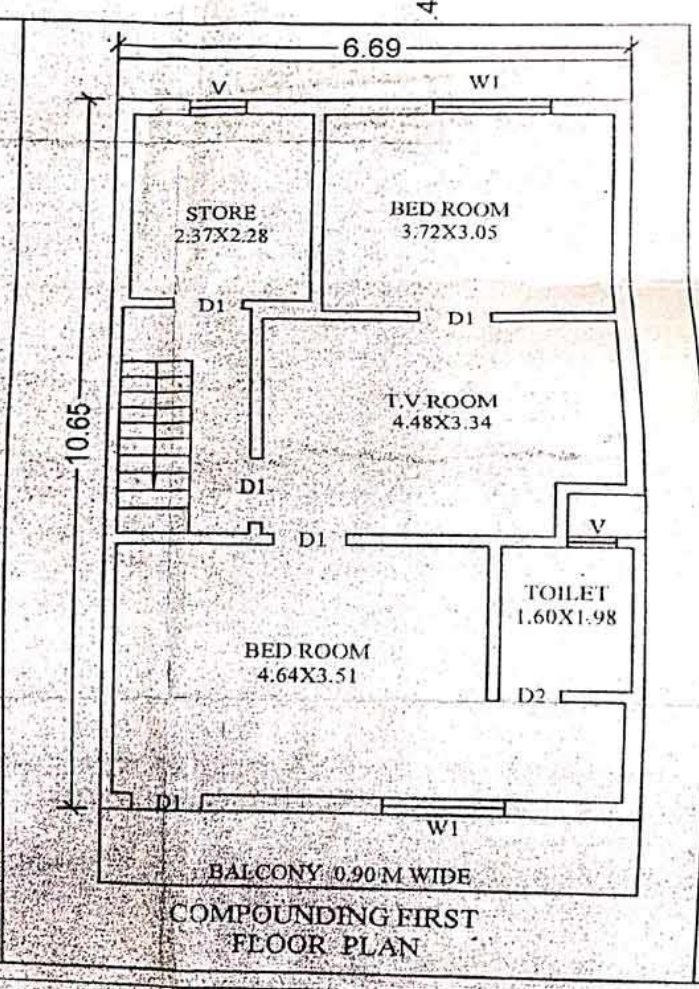
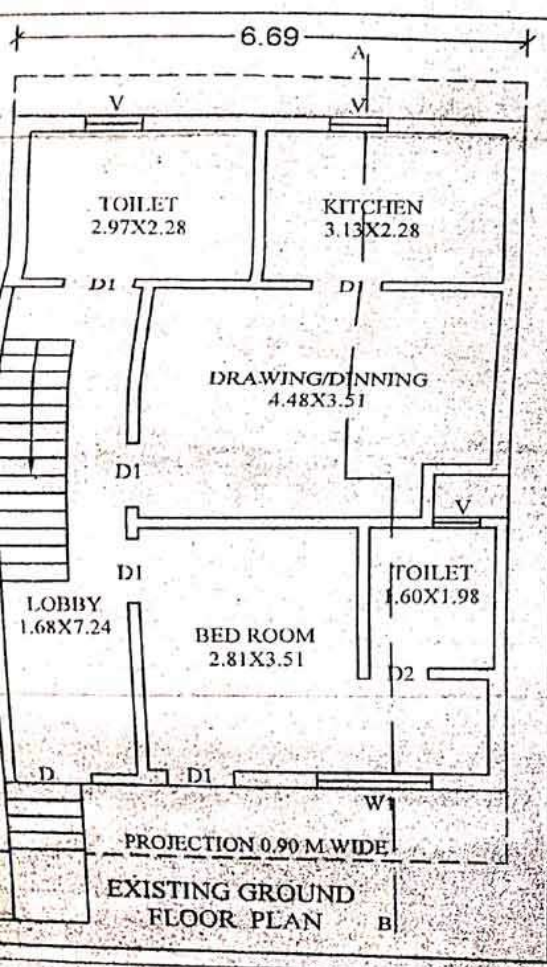

NAME AND SITE ADDRESS
 COMPOUNDING RESIDENTIAL BUILDING
 PLAN OF
 MR. HARENDER SINGH DABOLA
 S/O SH. BHAGWAN SINGH DABOLA, NEW
 CIRCULAR ROAD
 (STARLING ROAD), MUSSOORIE,
 DIST: DEHRADUN

COMPOUNDING WORK		
EXISTING WORK		

AREA STATEMENT

TOTAL LAND AREA	= 85.87 SQ. MT
EXISTING COVERED AREA G/F	= 67.24 SQ. MT.
COMPOUNDING COVERED AREA F/F	= 71.26 SQ. MT.
TOTAL COVERED AREA	= 138.5 SQ. MT.
PLOT COVERAGE	= 78.30 %
F.A.R	= 1.61

R.W.S.T (RAIN WATER STORAGE TANK) 2.0X2.0X1.0

SCHEDULE OF DOOR & WINDOWS

D	DOOR	4'-0" X 7'-0"
D1	DOOR	3'-6" X 7'-0"
D2	DOOR	2'-6" X 7'-0"
W1	WINDOW	6'-0" X 5'-0"
W2	WINDOW	5'-0" X 4'-0"
	VENTILATOR	2'-6" X 2'-6"

1. THE BUILDING PLAN SUBMITTED FOR APPROVAL SATISFY THE SAFETY REQUIREMENT AS STIPULATED IN ANNEXURE-II AND THE INFORMATION GIVEN IS FACTUALLY CORRECT TO THE BEST FOR OUR KNOWLEDGE AND UNDERSTANDING

2. THE STRUCTURAL DESIGN INCLUDING SAFETY FROM NATURAL HAZARDS HAS BEEN PREPARED BY DULY QUALIFIED

SUBMISSION DRAWING

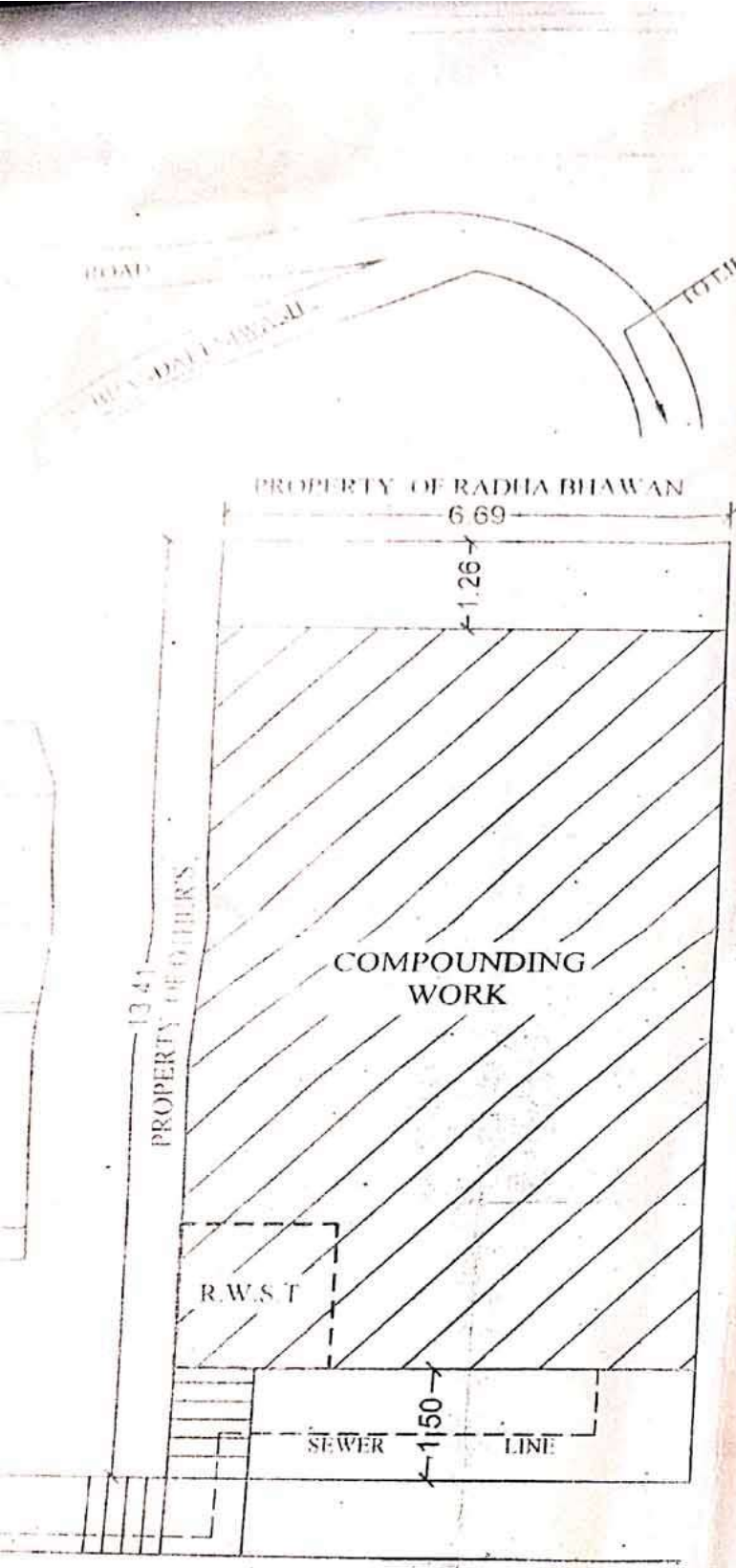

MAIN HOLE
 CIRCULAR ROAD 4.10 M WIDE

[Handwritten Signature]