

FRONT ELEVATION

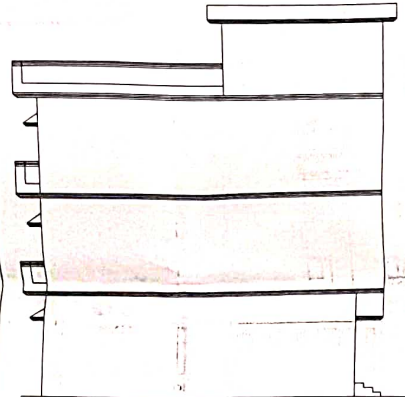

LEFT SIDE ELEVATION

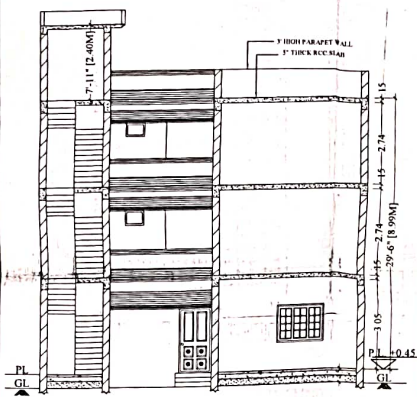

SECTION AT

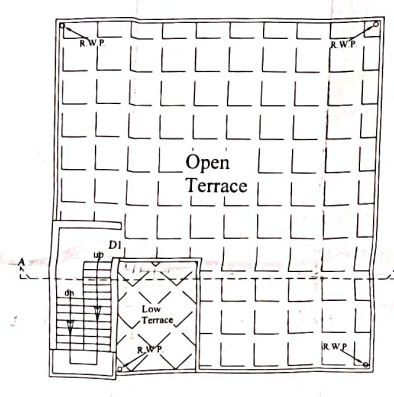

TERRACE PLAN

21/3/2011  
 5/1/2011  
 5/1/2011  
 5/1/2011  
 5/1/2011  
**MDDA. Use Only**  
 Prop. House Plan for (1)- Sh. Baldev Raj sharma s/o sh. tara singh sharma (2)- Sh. Ravi kumar minocha s/o late Sh. K.L. minocha Khra. No- 991 Situated At- Mauza harawala Pargana Parwadood Distt- Dehradun. (u.k.)

AREA STATEMENTS	Sq.mt.
1. Total plot area as per Site	162.64
2. Road Widening area	NIL
3. Net Plot area	162.64
4. Ground floor cov. area	95.51
5. First floor cov. area	87.09
6. Second floor cov. area	87.09
7. Total cov. area	269.69
8. Open Area	67.13
9. Plot Coverage	58.72%
10. F. A. R.	1.658

SCHEDULE OF DOORS & WINDOWS		
TYPE	DESCRIPTION	SIZE
DW	DOOR	8'-6" x 7'-0"
D1	"	3'-0" x 7'-0"
D2	"	2'-6" x 7'-0"
W	WINDOW	5'-0" x 4'-0"
W1	"	4'-0" x 4'-0"
W2	"	3'-0" x 3'-0"
W/Ex	"	2'-0" x 3'-0"
V	VENTILATOR	2'-0" x 2'-6"

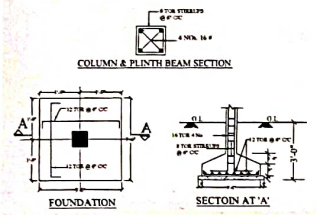

COLUMN & FOUNDATION

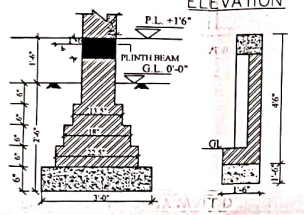

FOUN. & BOUNDARY WALL DETAIL

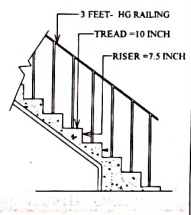

STAIR DETAIL

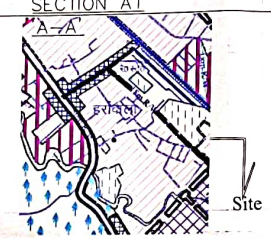

Zonal Plan

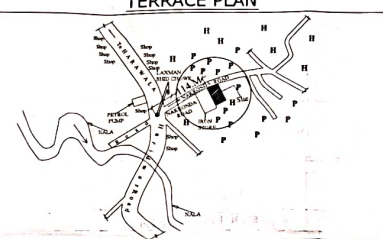

KEY PLAN N.T.S.

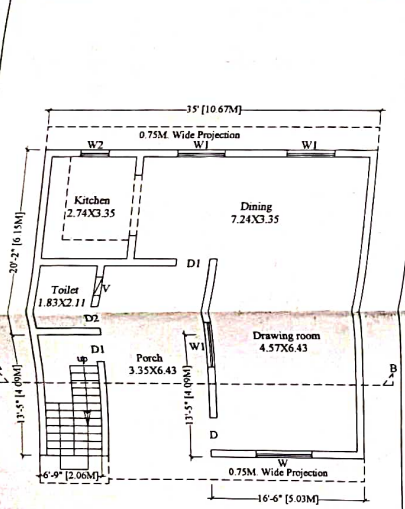

GROUND FLOOR PLAN

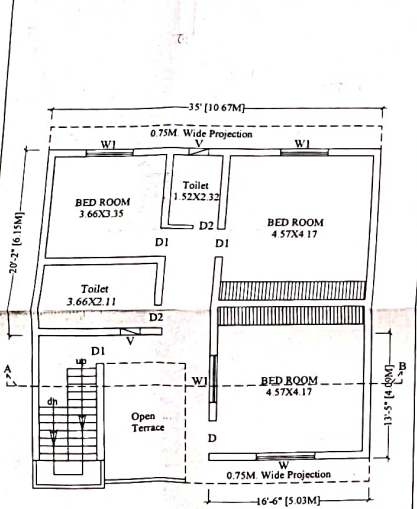

FIRST FLOOR PLAN

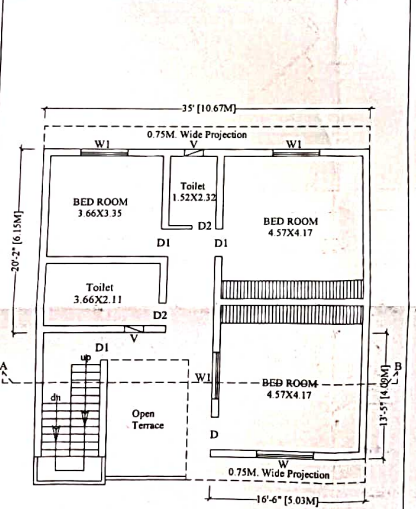

SECOND FLOOR PLAN

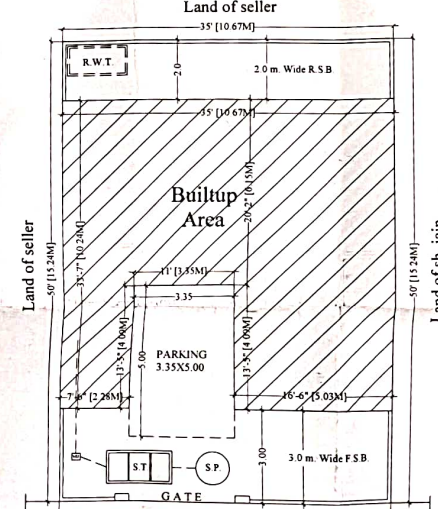

Site Plan

DRG. BY- RANBIR North SCALE: 1:100  
 CHKD. BY- L.S Rawat

1 THE BUIL. PLANS SUBMITTED FOR APPROVAL SATISFY THE SAFETY REQUIREMENT AS STIPULATED IN ANNEXURE II AND THE GIVEN IS FACTUALLY CORRECT TO THE BEST OF OUR KNOWLEDGE & UNDERSTANDING  
 2 PROVISION FOR STRUCTURAL SAFETY FROM NATURAL HAZARDS SHALL BE ADHERED TO DURING THE CONSTRUCTION  
 3 PROPOSED FOUNDATION HAS BEEN DESIGN ACCORDING ORDINARY SOIL BASED & DESIGN IS CAPABLE FOR FURTHER ONE MORE STORY ON IT

SIG. OF OWNER:  
 SIG. OF ENGINEER:  
**RAMAN SINGH RAWAT**  
 LICENTATE SUPERVISOR  
 M.D.A. APPROVED  
 License No. 5578  
 H.A. Pragni Vihar, Dwarapatti,  
 Mobile Num. 9412065273