

FRONT ELEVATION

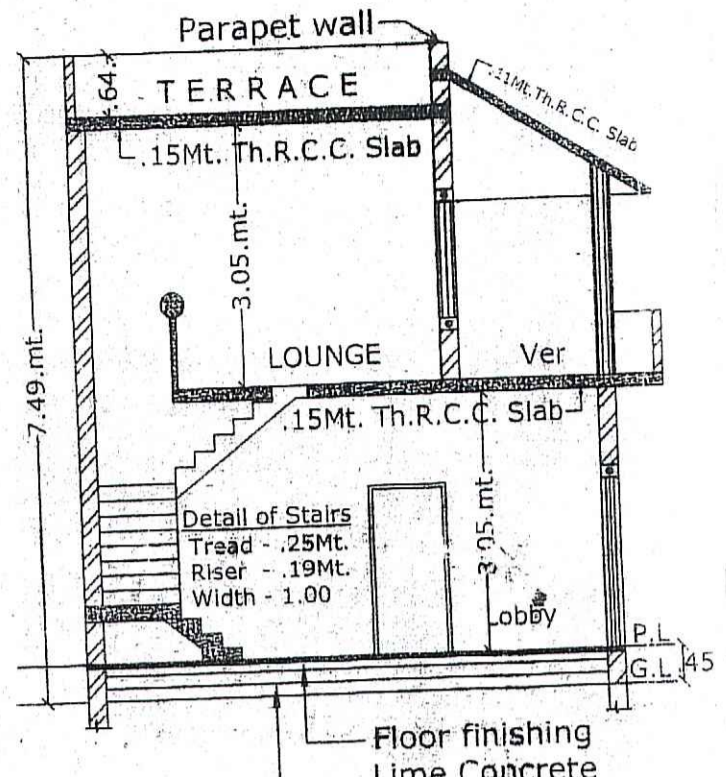

SECTION THROUGH 'AB'

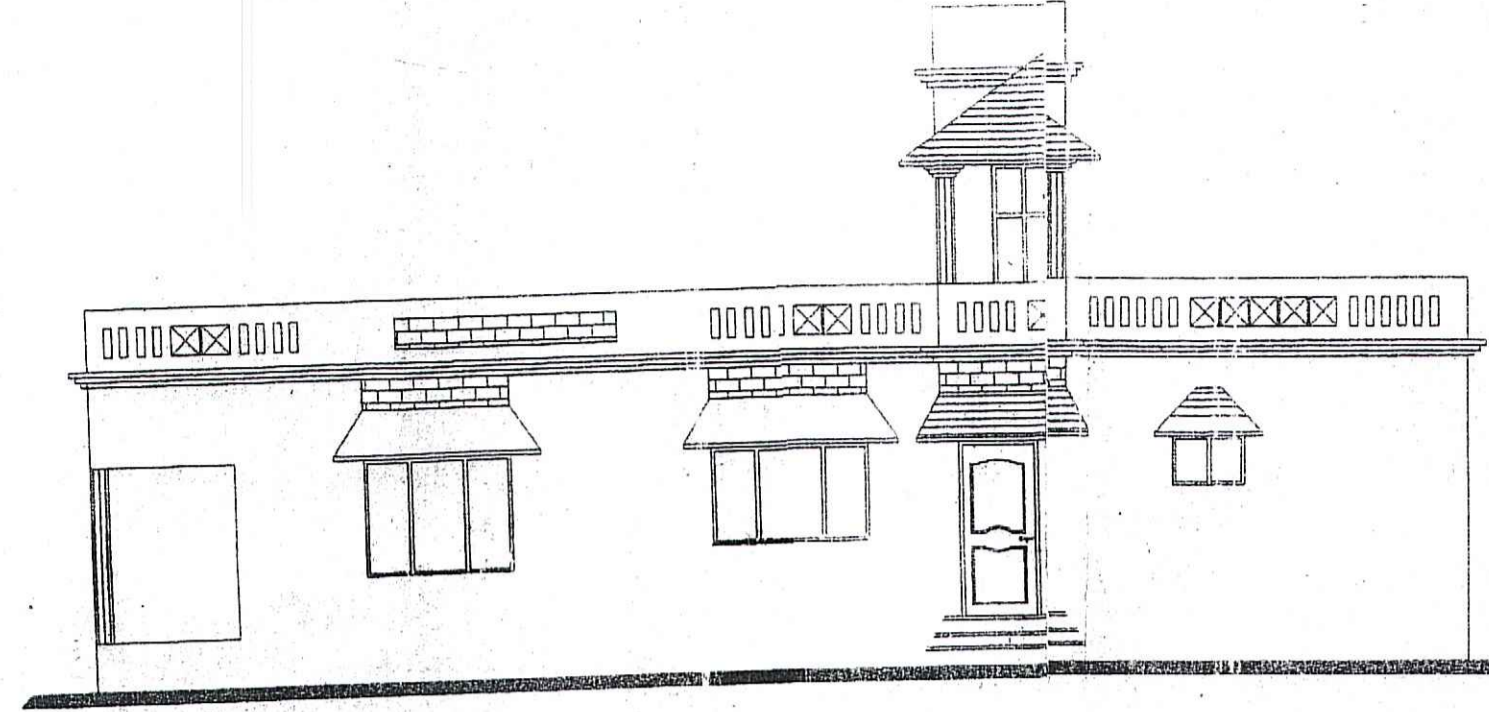

SIDE ELEVATION

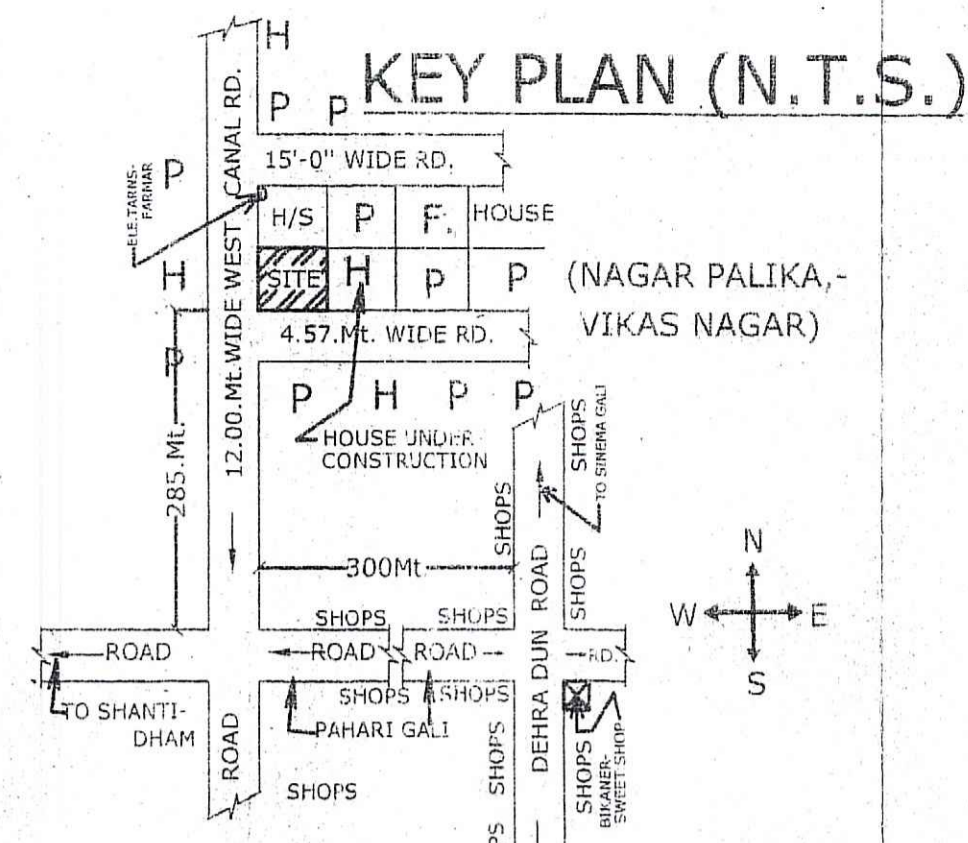

PROPERTY OF SHAMSHAD [EAST]

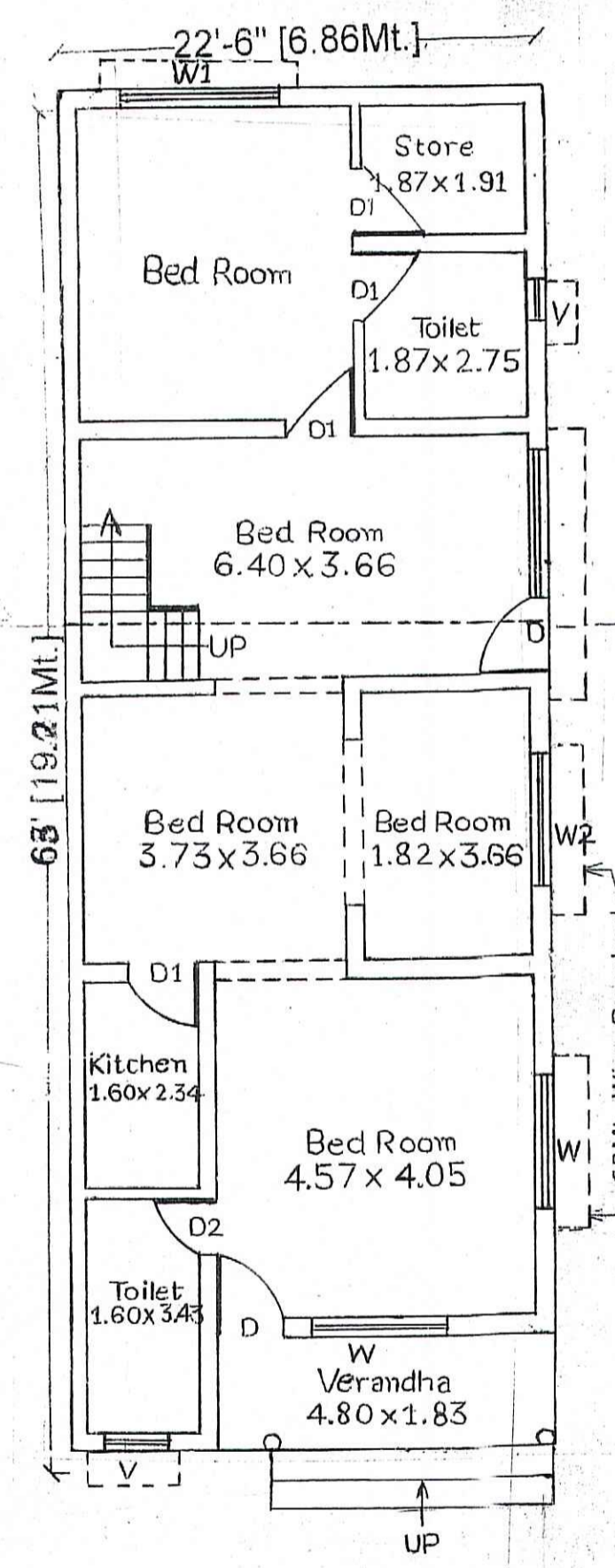

GROUND FLOOR PLAN
(SCALE :- 1: 100)

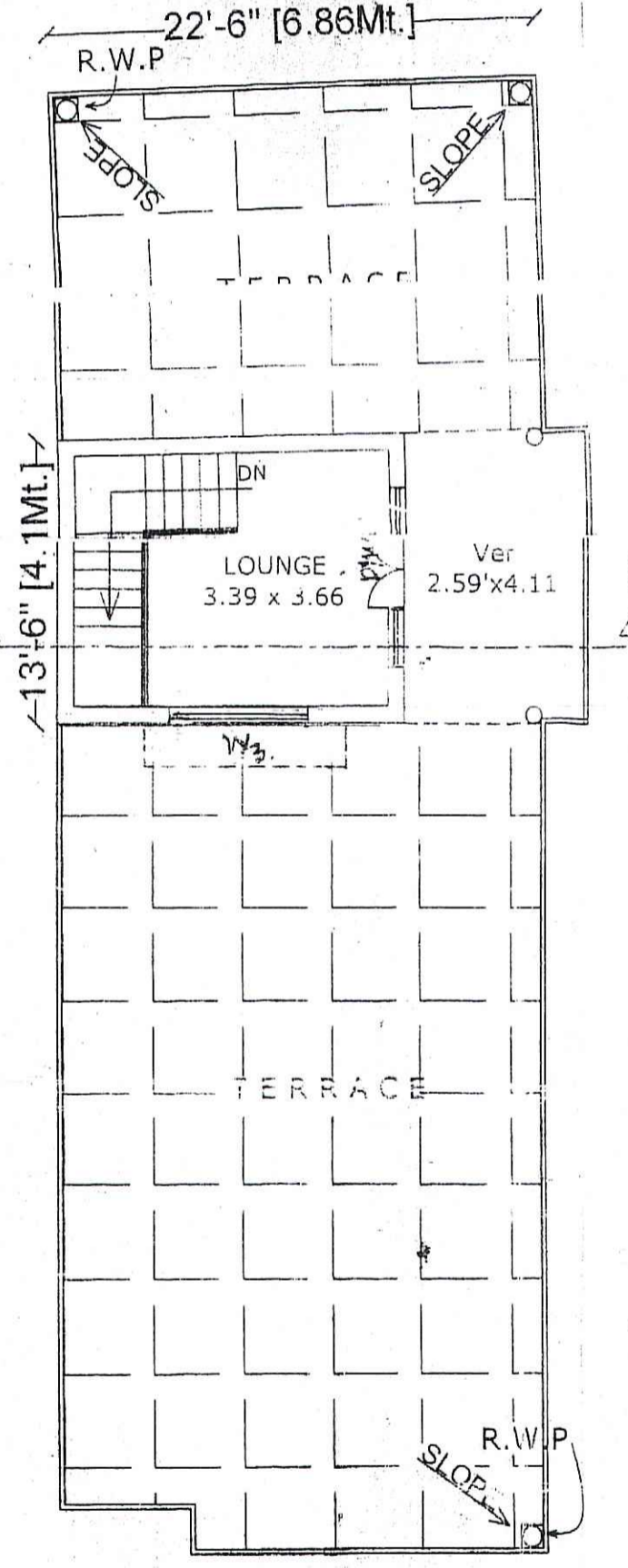

FIRST FLOOR PLAN
(SCALE :- 1: 100)

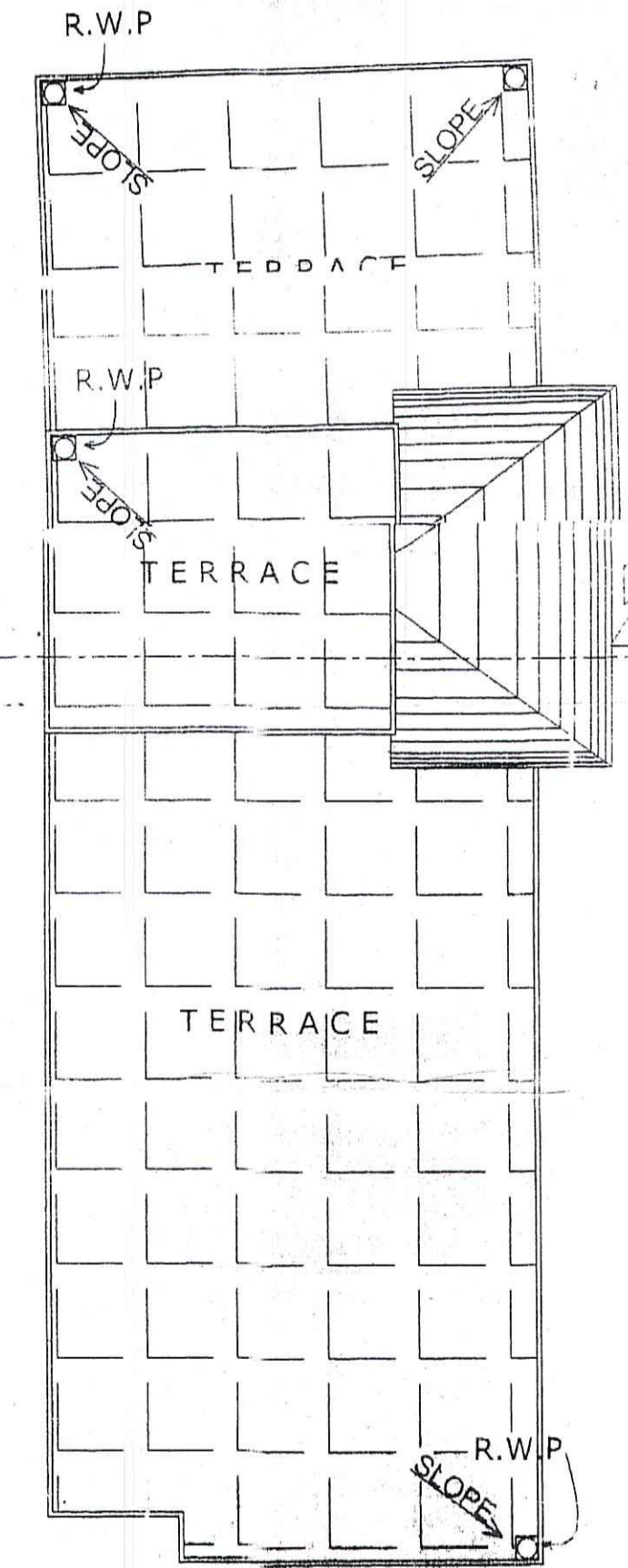

TERRACE PLAN
(SCALE :- 1: 100)

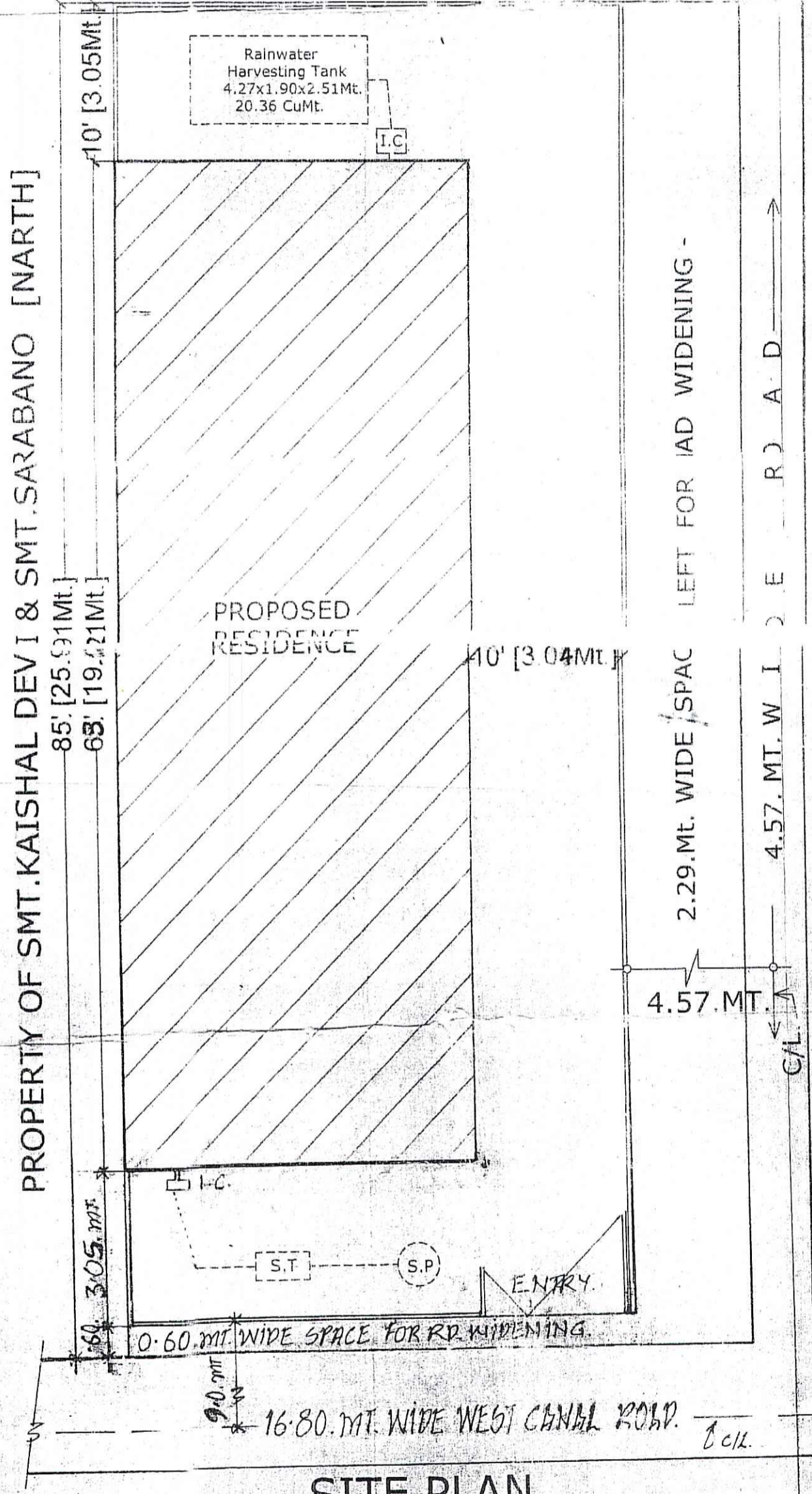

SITE PLAN
(SCALE :- 1: 100)

PROPOSED RESIDENCE FOR-
MR. AJAY KUMAR TANDON. S/O.-
MR. RAGHUNATH PRASAD TANDON. IN
KH. NO.3861.(WADR NO.01, NAGAR-
PALIKA PARISHAD, V.NAGAR) SITUATED
AT VILL. ANFILED GRANT MAJRA RASUL-
PUR, PARGANA PACHHWA DOON, (TEHSIL-
VIKAS NAGAR) DISTRICT DEHRA DUN.

AREA STATEMENT [IN SQ.MT.]

TOTAL PLOT AREA	:-	315.86 Sqm
ROAD WIDENING	:-	65.27 Sqm
NET PLOT AREA	:-	250.59 Sqm
GROUND FLOOR AREA	:-	131.78 Sqm
FIRST FLOOR AREA	:-	28.19 Sqm
TOTAL COVERED AREA	:-	159.97 Sqm
GROUND COVERAGE	:-	52.52%
FLOOR AREA RATIO	:-	0.64

DOOR & WINDOW SCHEDULE

DOORS	WINDOWS
D1 = 1.00 x 2.13	W1 = 1.00 x 1.00
D2 = 0.76 x 2.13	W2 = 1.83 x 1.06
D/W = 2.90 x 2.13	W3 = 2.05 x 1.82

VENTILATOR
V = 0.91 x 0.91

LEGEND :-

I.C	INSPECTION CHAMBER
ST	SEPTIC TANK
SP	SOAK PIT
RWP	RAIN WATER PIPE

CERTIFIED THAT :-
1. THE BUILDING PLANS SUBMITTED FOR APPROVAL SATISFY THE SAFETY REQUIREMENT AS STIPULATED IN ANNEXURE (END AND) THE INFORMATION GIVEN IS ACTUALLY CORRECT TO BEST OF OUR KNOWLEDGE AND UNDERSTANDING.
2. THE STRUCTURAL DESIGN INCLUDING SAFETY FROM NATURAL HAZARDS INCLUDING EARTH QUACK HAS BEEN PREPARED BY DULY QUALIFIED STRUCTURAL ENGINEER AND THESE PROVISION SHALL BE ADHERED TO DURING THE CONSTRUCTION.

APPLICANT: *Ajay Tandon*

NOTE :- TOTAL HEIGHT OF BUILDING :- 7.49M.
SCALE :- 1: 100 (1"=8'-0")
DATE :- JUN. 2011

Drawn By: *Pawan Sharma*

APPLICANT :- *Ajay Tandon*

Stamp: Pawan Sharma, D.I. SADA, DEHRA DUN, U.P. No. 1541288930, 9761589511