

**SITE PLAN OF EXISTING PAYING GUEST HOUSE FOR SMT SUMATI DEVI W/O BHAGWAN SINGH, SITUATED AT LAND KHASRA NO. 27 FT. MUZA-RASULPUR, TEHSIL- VIKAS NAGAR, DISTT-D. DUN**

PLOT AREA = 4210.61 SQFT. OR 391.32 SQMT  
 G.F COVERD AREA = 1209.45 SQFT. OR 112.40 SQMT  
 F.F COVERD AREA = 857.41 SQFT OR 80.61 SQMT

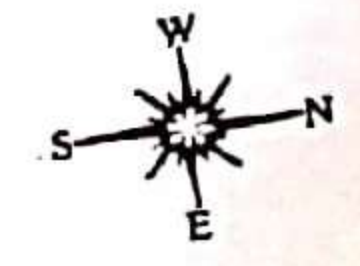

*Vish*  
**VIKRAM SINGH BISHI**  
 Draughtsman (Civil)  
 Licence No. 0.1. (2000)  
 Regd. No. 1000/1.A (DUN)

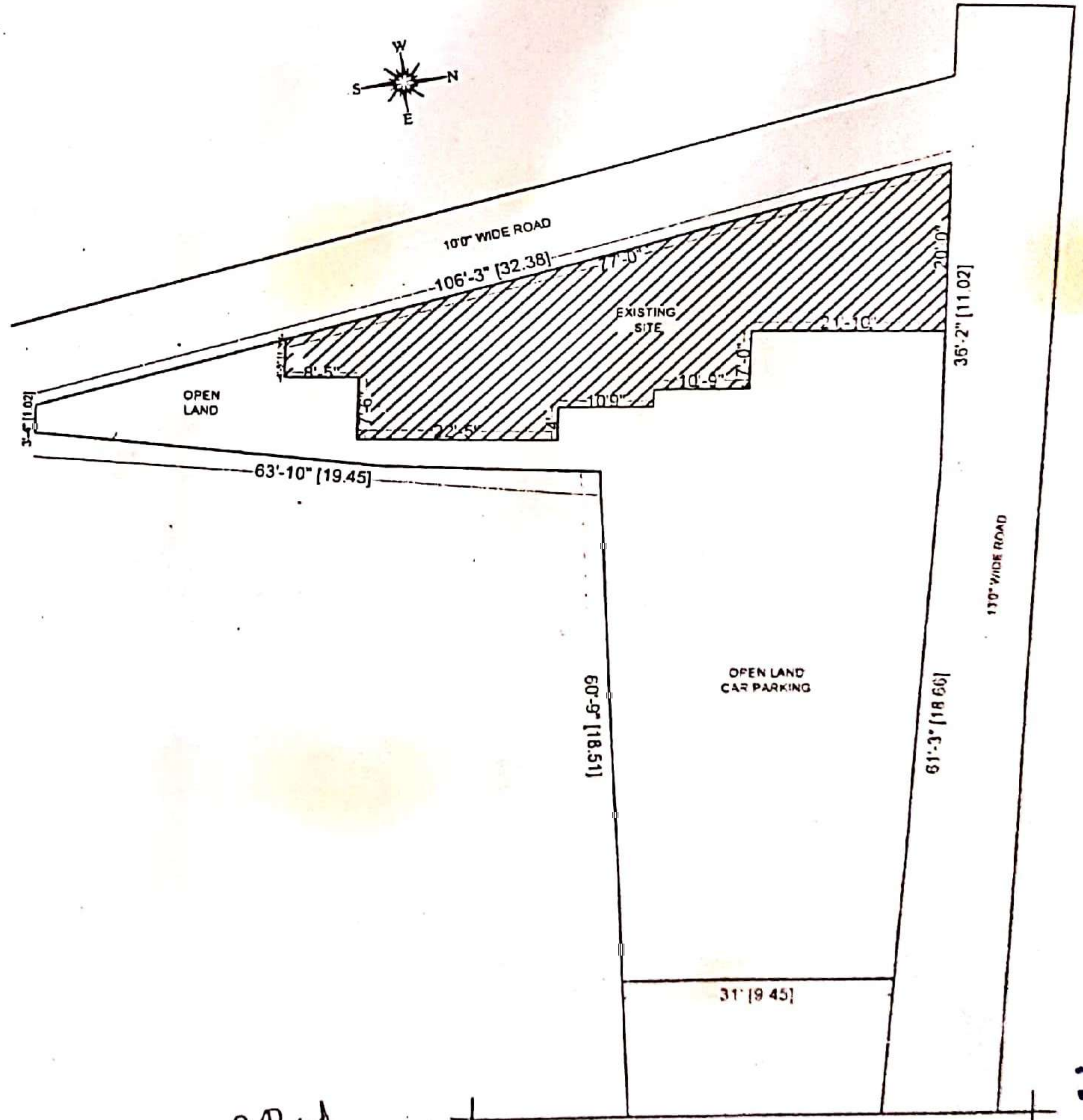
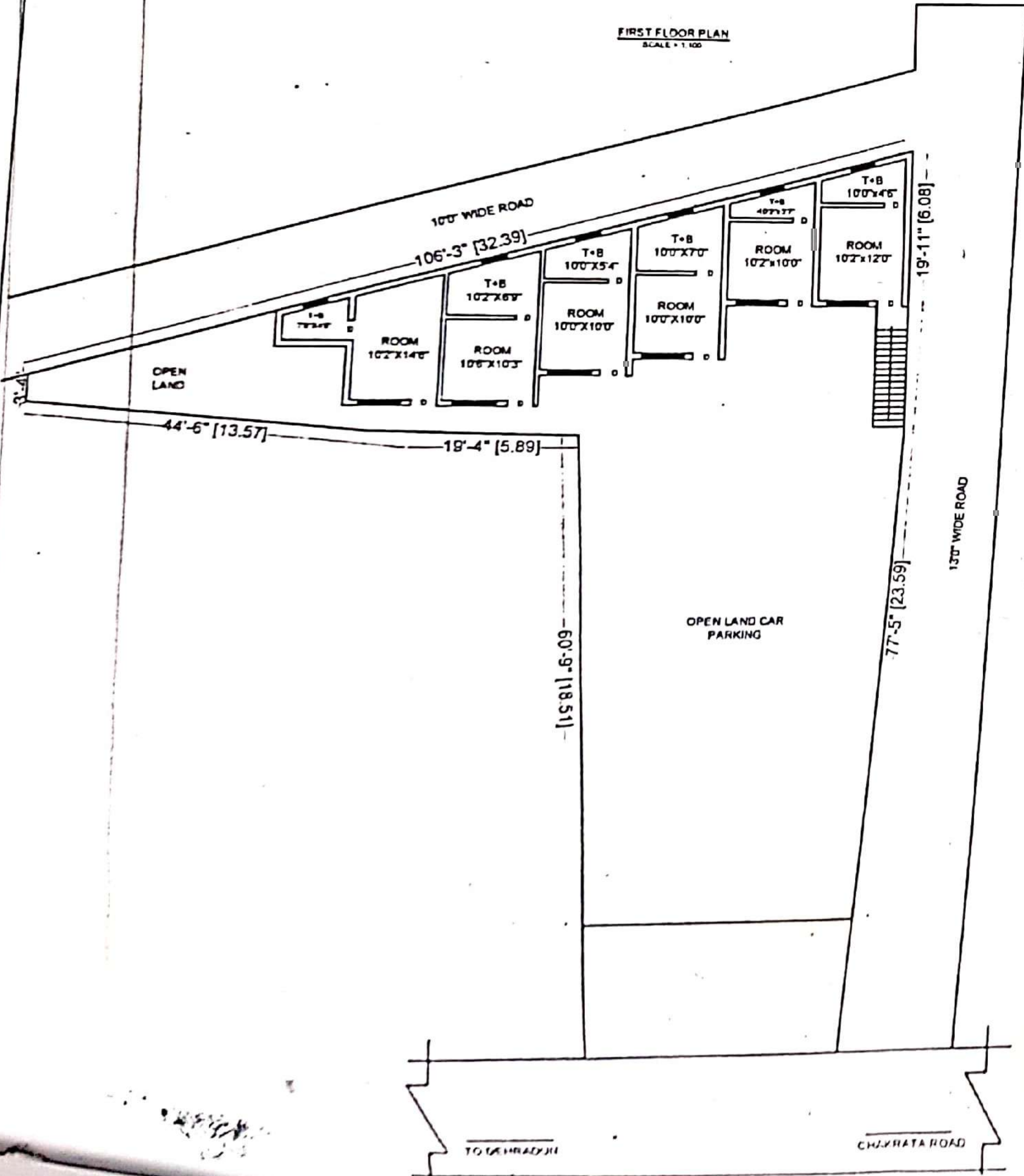
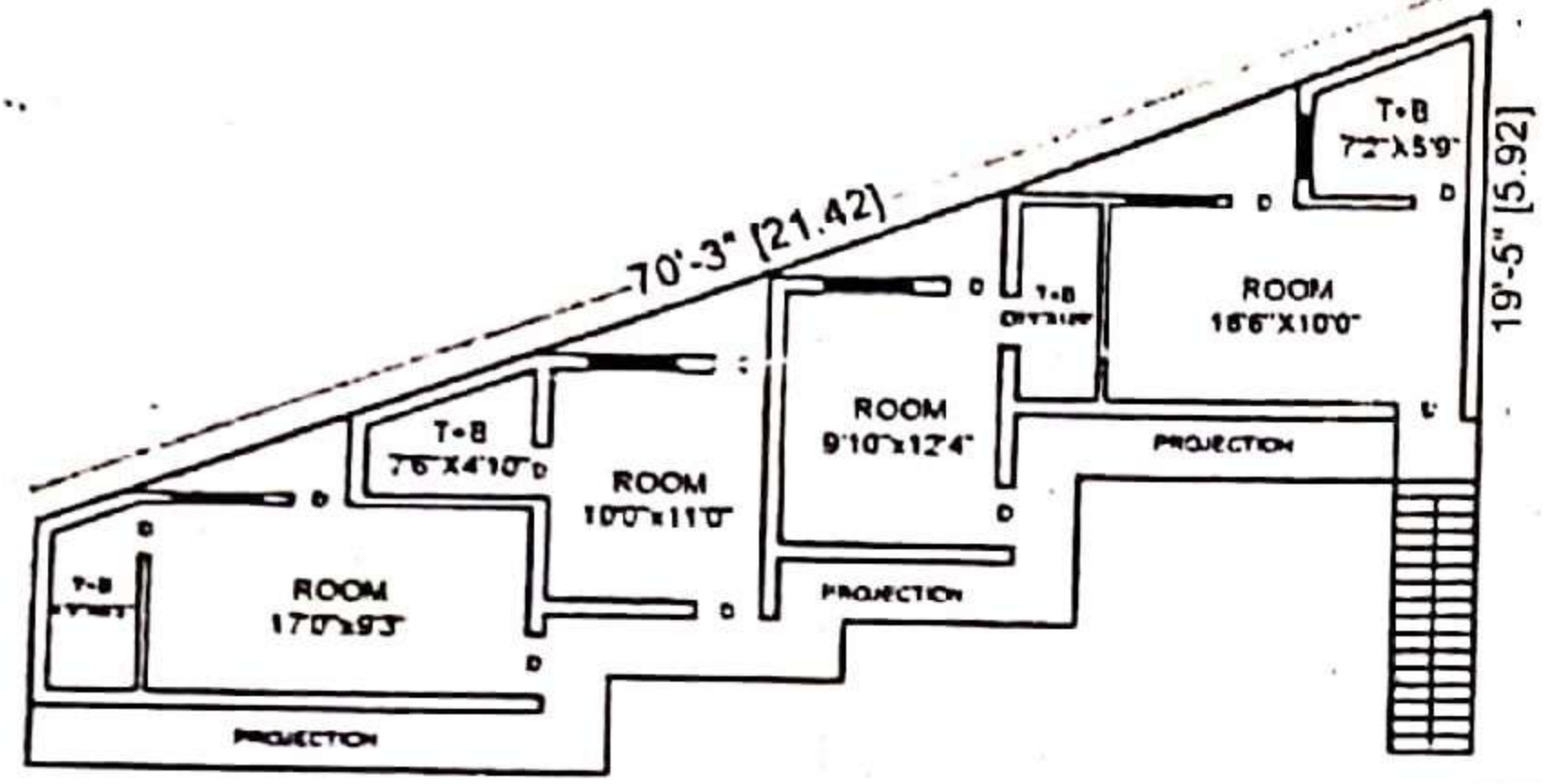
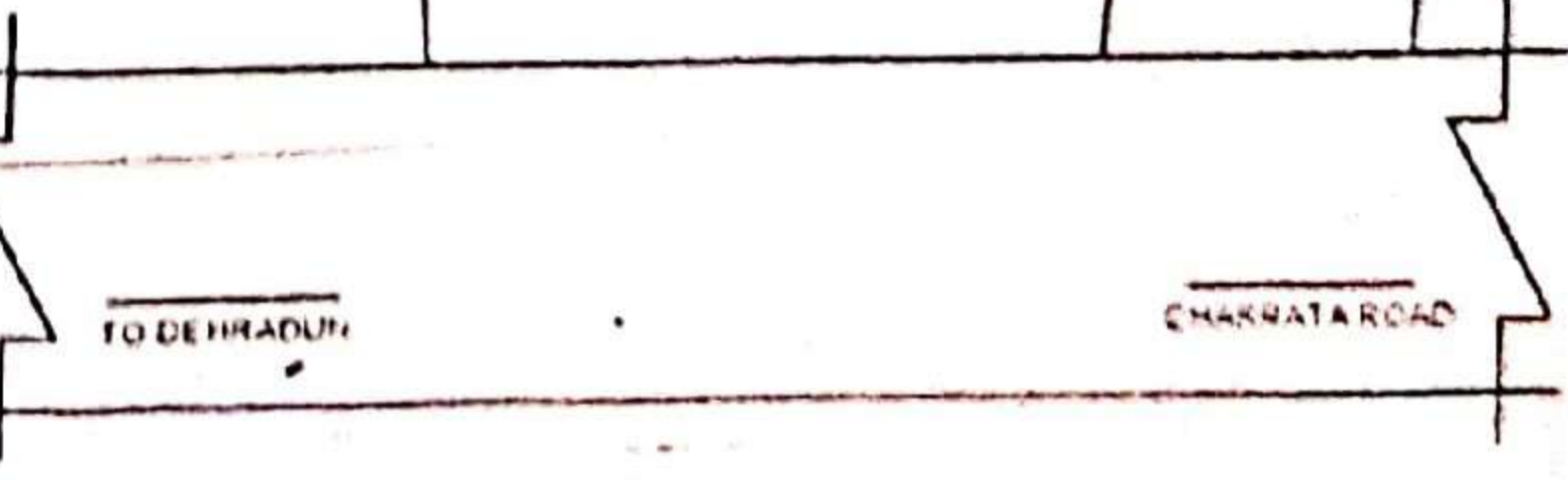

*Bhagwan Singh*

*Site*