

ELEVATION

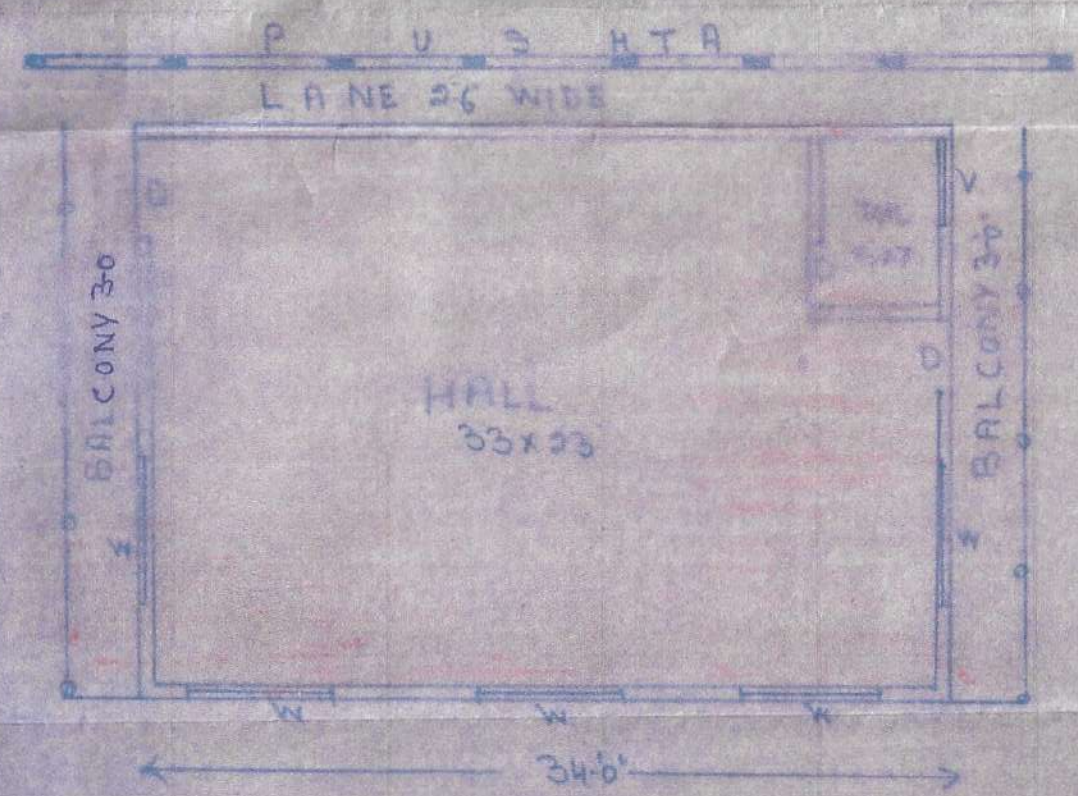

BASEMENT FLOOR PLAN

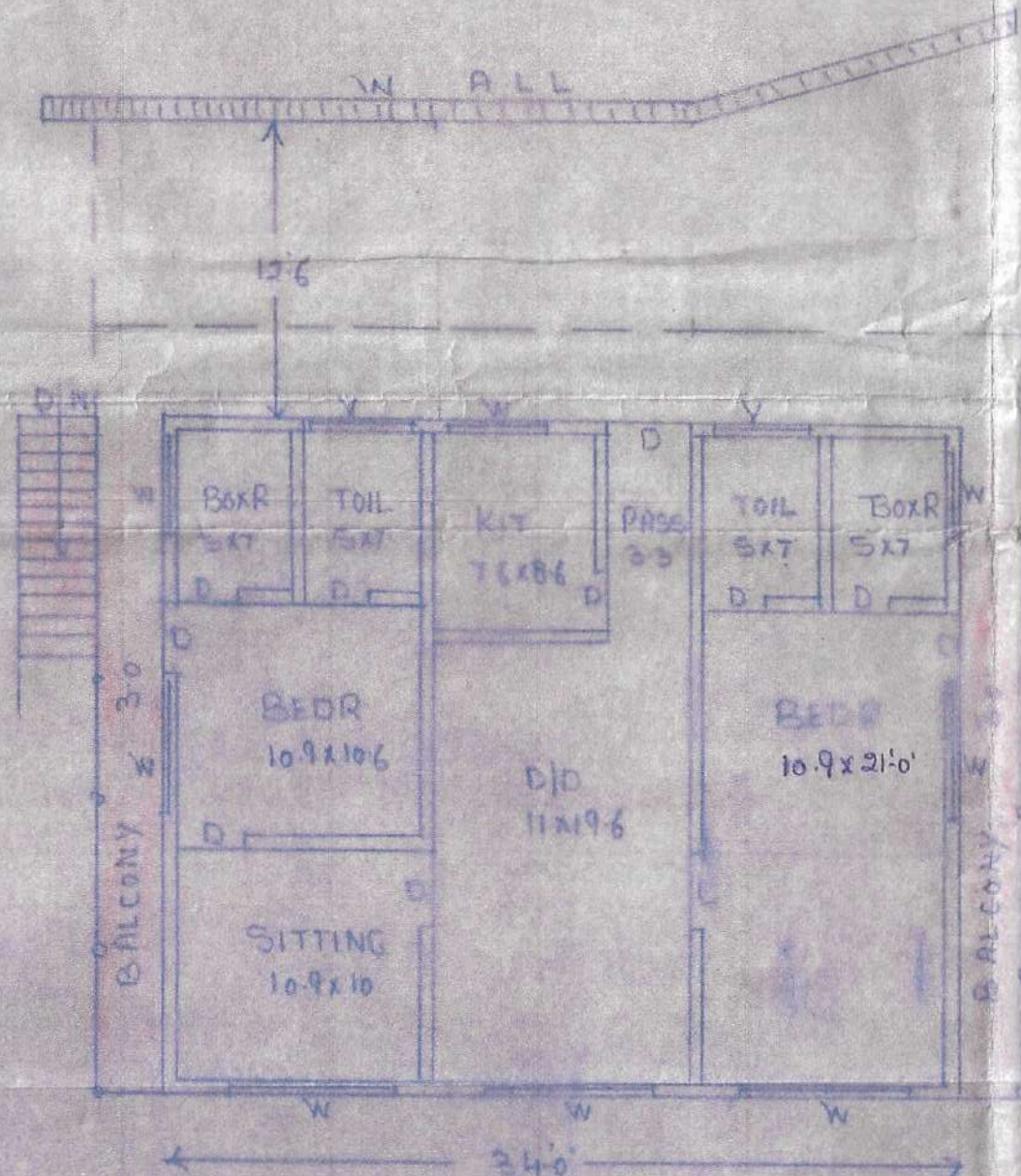

GROUND FLOOR PLAN

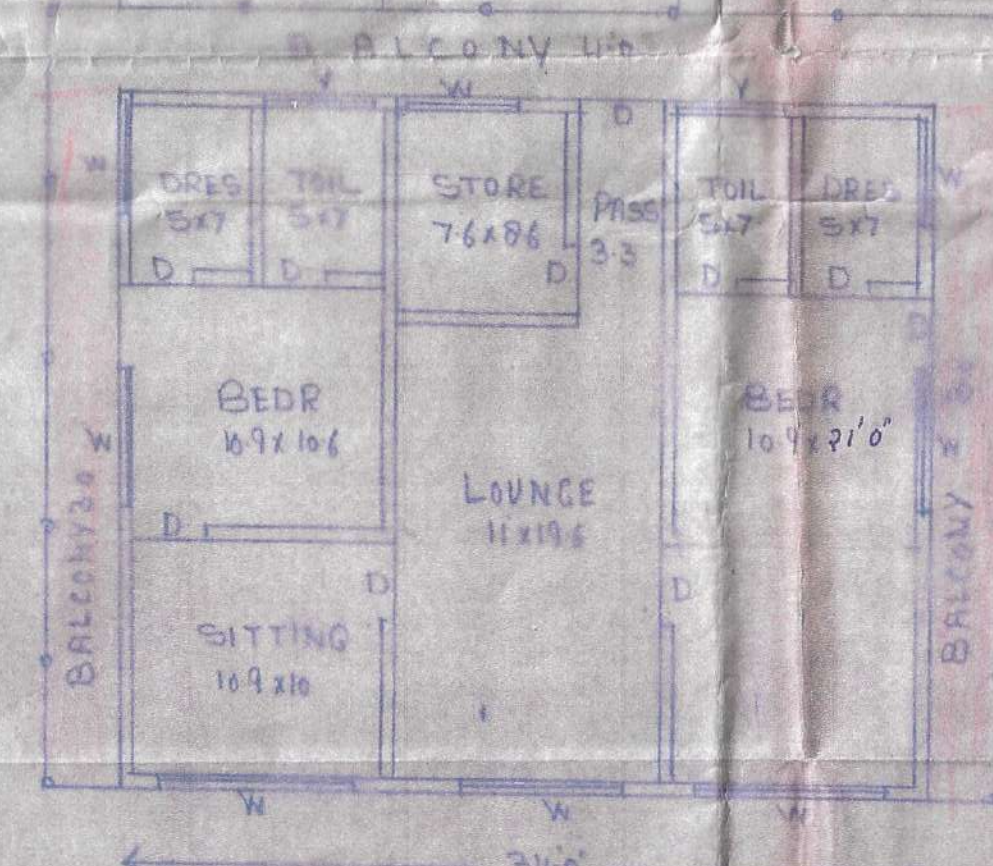

1ST FLOOR PLAN

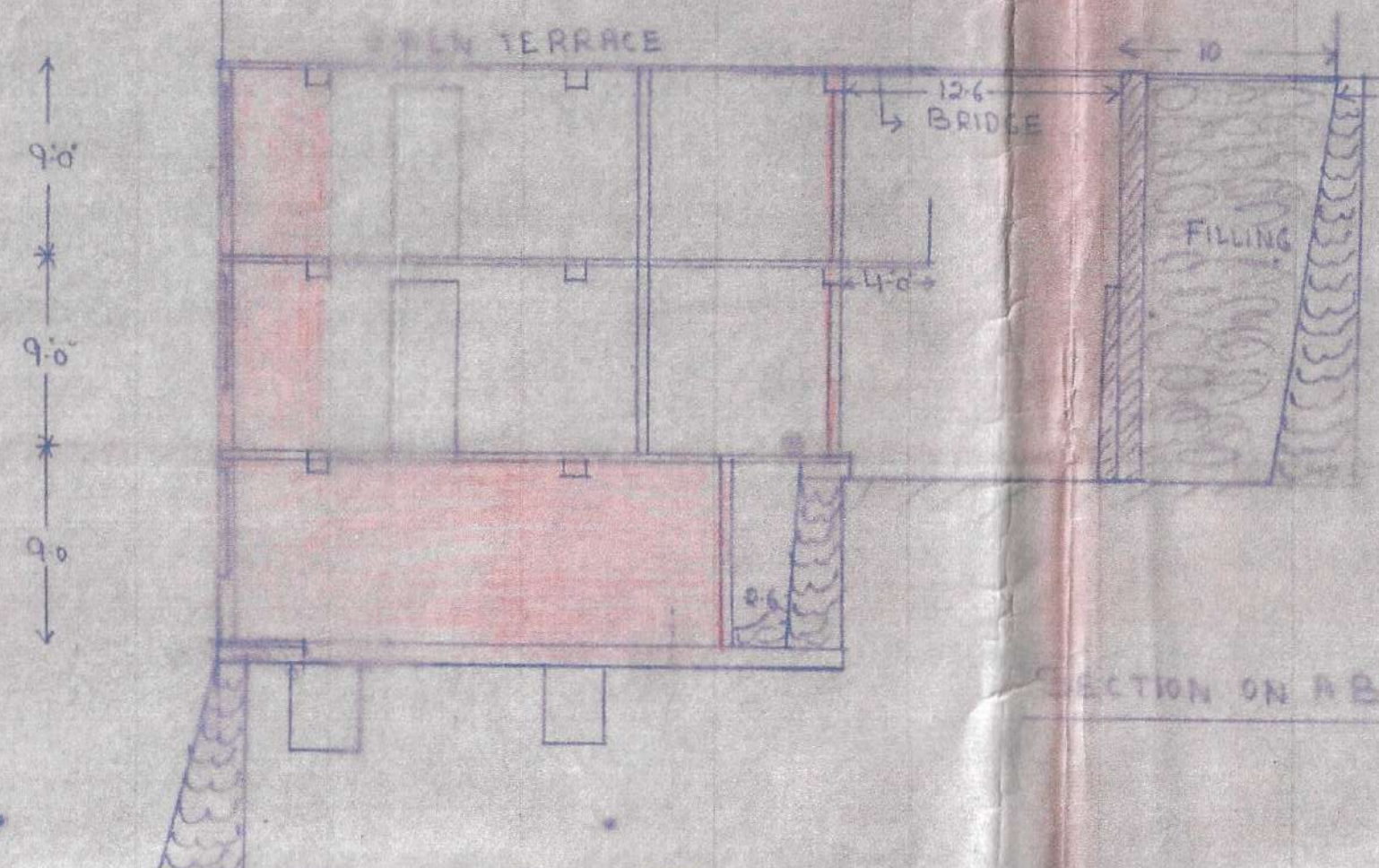

SECTION ON AB

17
 यह प्रस्तावित नगर प्राधिकरणों के पास
 24/05/2019 को मिला था, बाद में 27/05/2019 को
 प्रस्ताव वापस ले लिया गया था।
 दिनांक 28/05/2019 को प्रस्ताव वापस ले
 लिया गया था।
 प्रस्ताव वापस ले लिया गया था।

RECOMMENDED FOR SANCTION
 O.C. No. 1028/2019
 08/05/2019
 गुवाहाटी

Hand-copy of 14/12/1993
 अक्षय

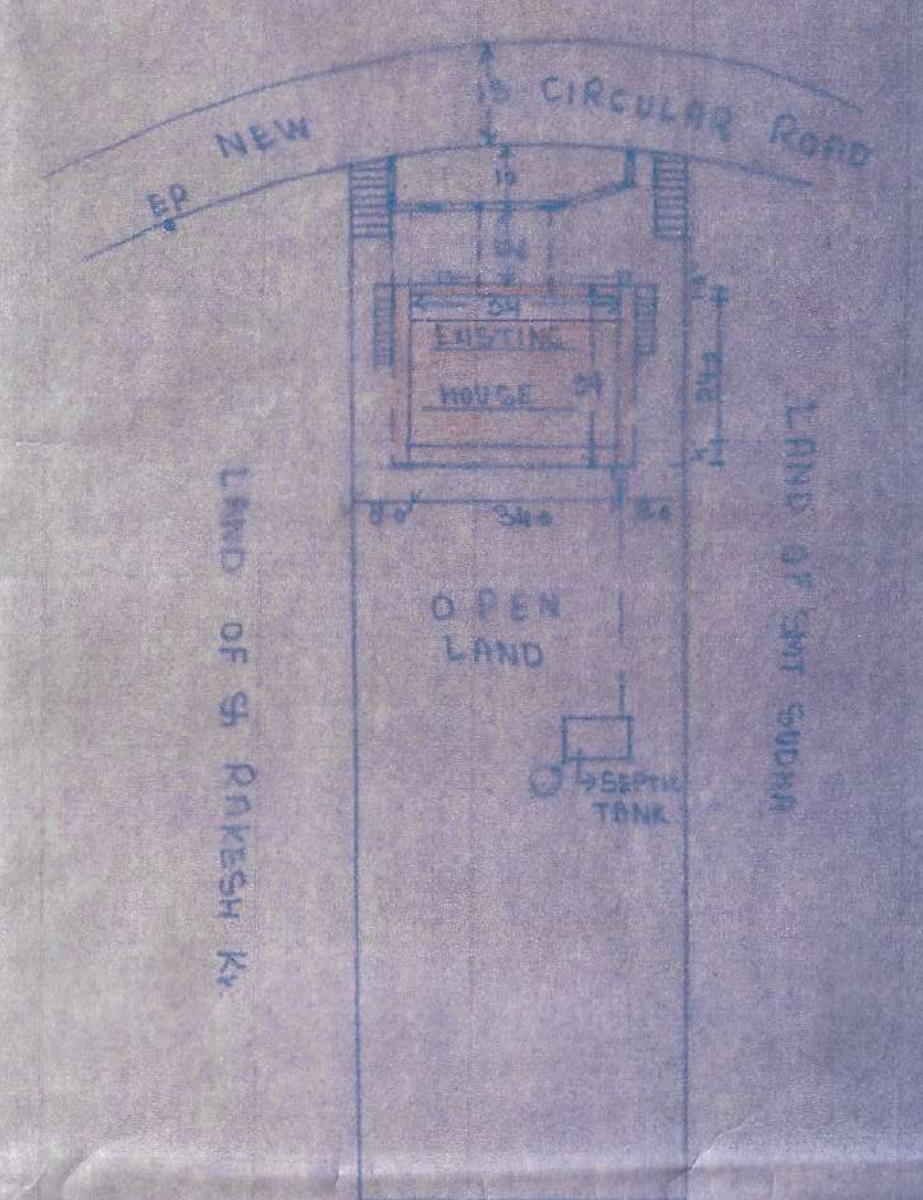
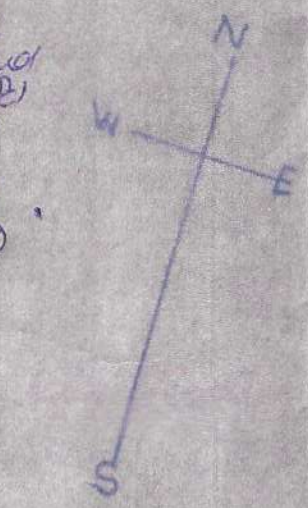

SITE PLAN

COMPOUNDING MAP OF RESIDENTIAL HOUSE OF
SH. SC. JAIN AT RADHA BHAWAN ESTATE NEW
CIRCULAR ROAD MUSCOORIE SCALE 8:1
TOTAL LAND AREA = 8100 sqft OR 750 sqmt
SANCTIONED AREA = 1119 sqft OR 103 sqmt
EXISTING AREA OF B/F = 876 sqft OR 81 sqmt
G/F = 1028 sqft OR 95 sqmt
1st F = 1028 sqft OR 95 sqmt
TOTAL CONSTRUCTED AREA = 2932 sqft OR 273 sqmt
COMPOUNDING AREA = 1225 sqft OR 113 sqmt
SIDE SET BACK AREA = 205 sqft OR 19 sqmt

FAR = 378.05
 753 sqmt = 0.37

Plot cov. = 11%

COMPOUNDING AREA SHOWN IN RED

I.S. RAHATYAR
 12345
 08/05/2019
 168/1, Nat. High Way, Guwahati
 PIN-781001

Mussoorie Dehradun Development Authority

APPLICANT COPY

Date : 17/02/2020

Reference No 42/c/m/93
Name Smt Shanti Rawat, Mussoorie.
Co-Applicants

Receipt No 1537/35
Purpose Certified Copy fee.



Misc. Certified Copy fees 200.00

Mode of Payment Cash

DD Number

DD Date

Bank

Office of the
Deh. Development Authority

Mussoorie

200/- 17-2-2020

Total (Rs) 200.00

Amount in Words (Rupees. Two Hundred only)

Received Rs.....

Cashier.....

Date.....

[Handwritten signature]
17/2/2020