

FOUNDATION & COLOUMN DETAIL



FRONT ELEVATION(TOILET)



FRONT ELEVATION(STORE)



EXISTING TOILET PLAN



EXISTING STORE PLAN

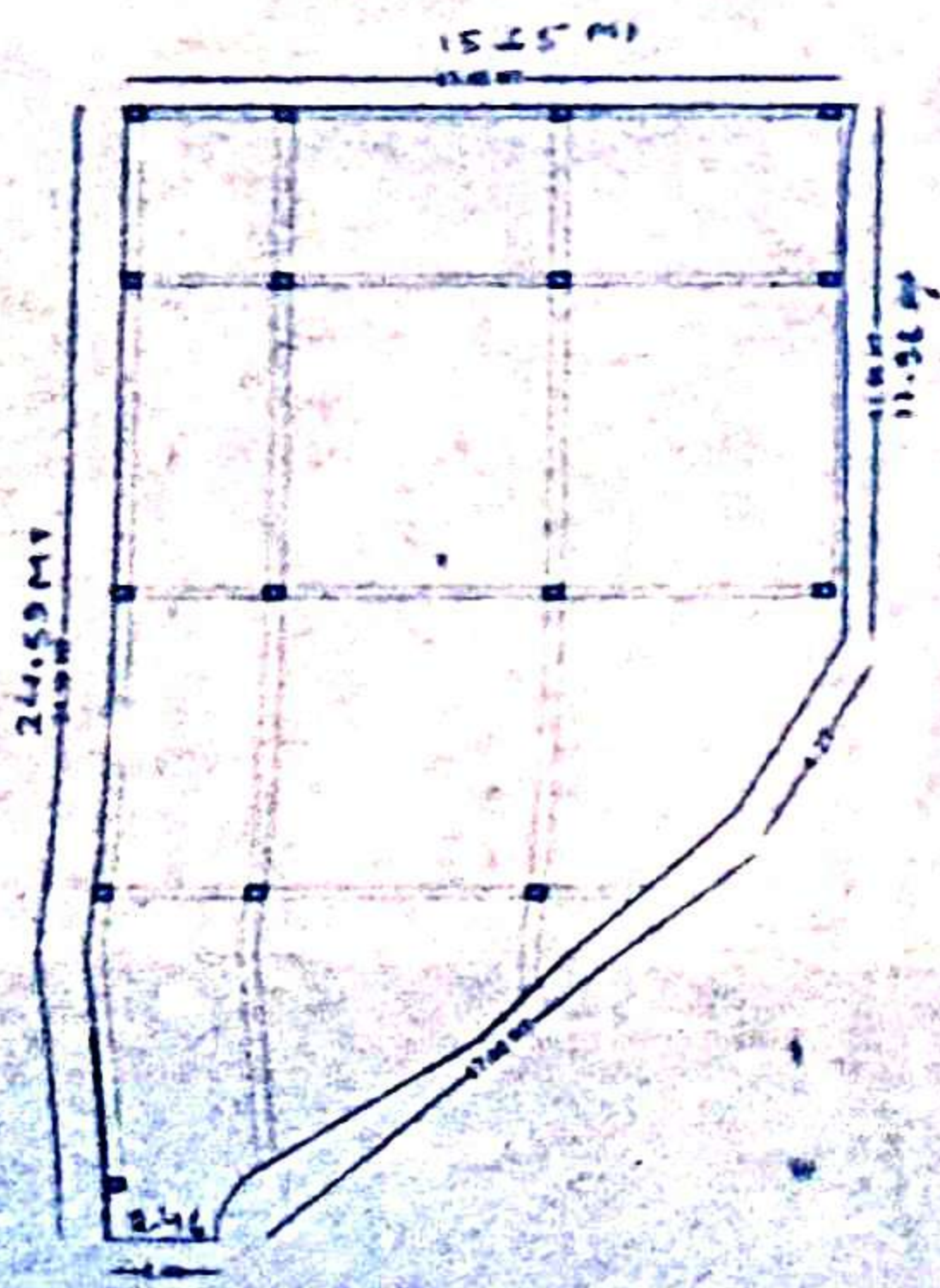

EXISTING GROUND FLOOR PLAN

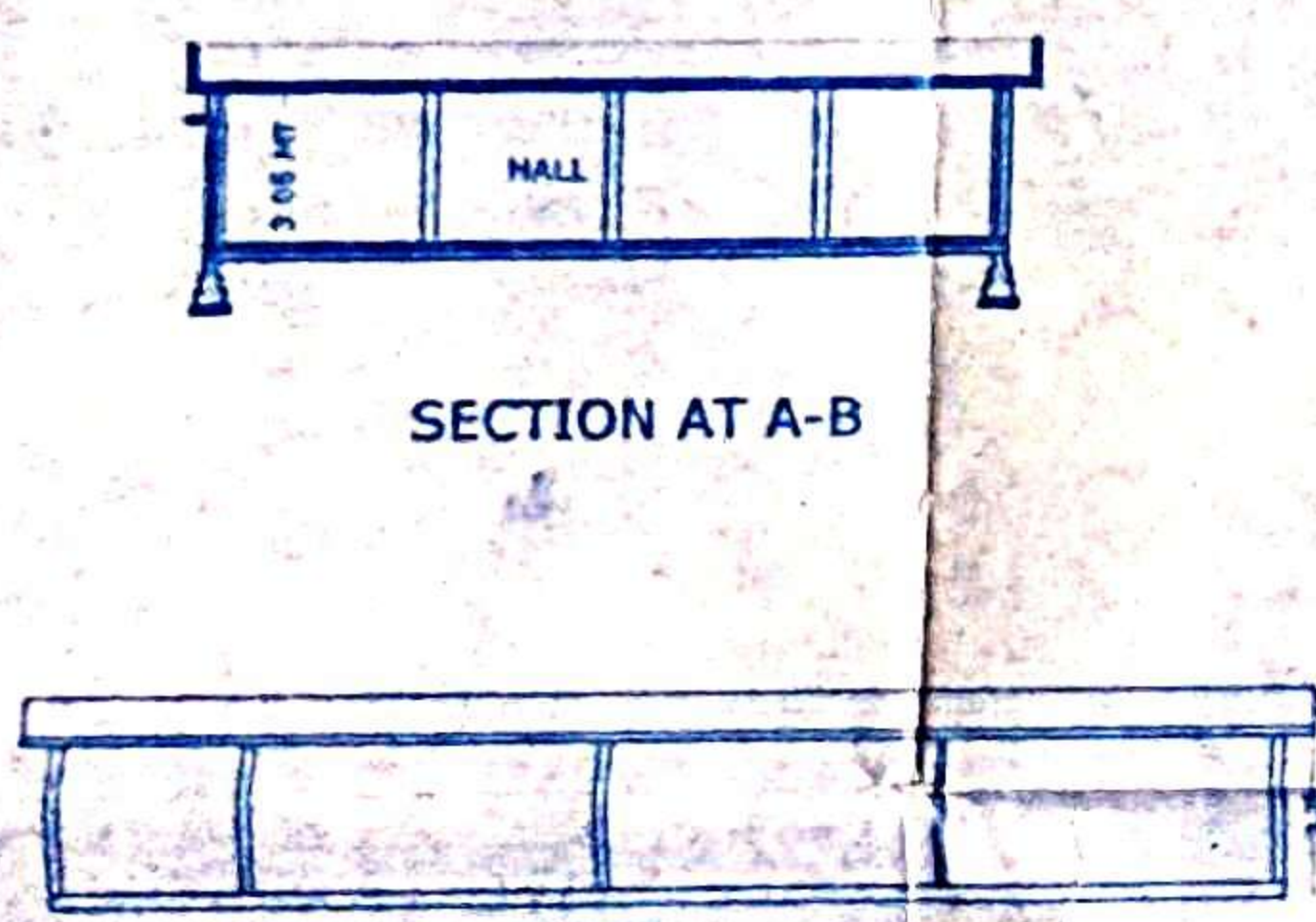

SECTION AT A-B

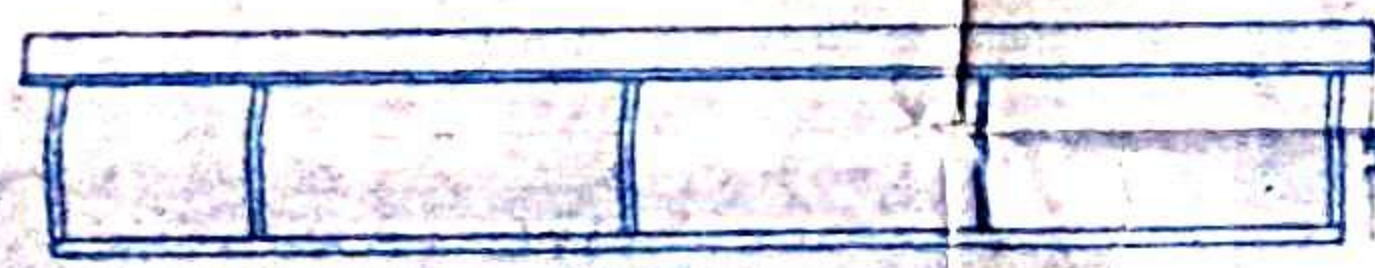

FRONT ELEVATION

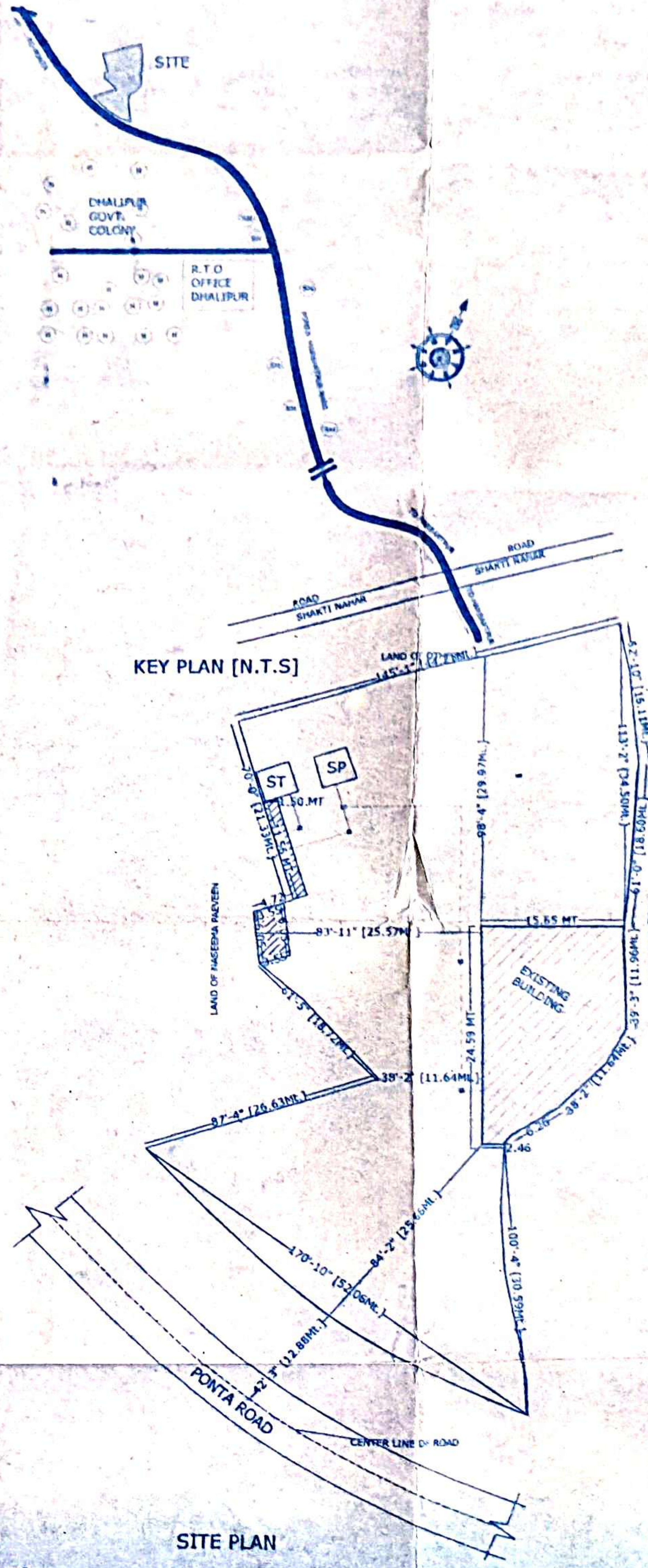

KEY PLAN (N.T.S)

SITE PLAN

DETAIL OF DRAWING

EXISTING FARMHOUSE PLAN FOR SH. GULSHER ALI S/O LATE SH. GULAM HUSAIN ON LAND BEARING KHASRA NO. 158, KHASRA NO.- 15 KHA, 15 GA SITUATED AT MAUJA- MIRJAPUR URF DHALIPUR PARGANA- PACHWADOON TEHSIL- VIKASNAGAR, DISTT. DEHRADUN,

AREA STATEMENT (EXISTING)	SQMT
TOTAL PLOT AREA	2232.00
GROUND FLOOR COVERED AREA	320.63
TOILET COVERED AREA	17.34
STORE COVERED AREA	21.47
TOTAL COVERED AREA	359.44
GROUND COVERAGE	16%
F.A.R	0.16

OPNING SCHEDULE

S.NO	ITEM	WIDTH	HEIGHT	CILL	LINTEL
RS		3.00	3.00	0.00	3.00
W		2.40	1.80	1.20	3.00
D		1.20	1.80	0.00	2.40
D2		0.90	1.80	0.00	3.00

LEGEND		ALL DIM. ARE IN METER
INSPECTION CHAMBER:		
SEPTIC TANK:		SCALE 1:100
SOAK PIT:		DATE 30-01-17
RAIN WATER HORVESTING TANK:		

SIGN. OF APPLICANT *(Gulsher Ali)*

SIGN. OF ARCHITECT
 Nirman Associates & Architects
 Off. Ganpati Complex, Vikasnagar
 Reg. No. D.V.S.A.D.A.R.No. 01/2334
 Mob. 9412953013



(Nirman Associates & Architects)
 20/02/2020
 Vikasnagar, Uttarakhand