

**FRONT ELEVATION**

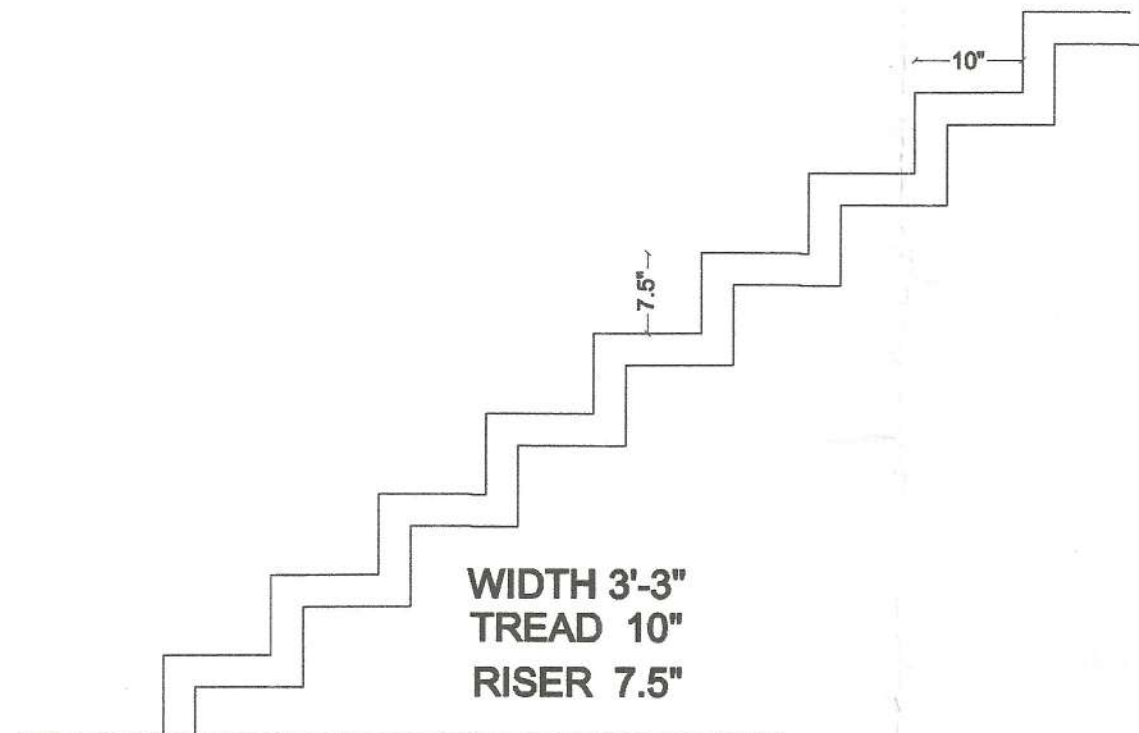

**STAIRS DETAIL**

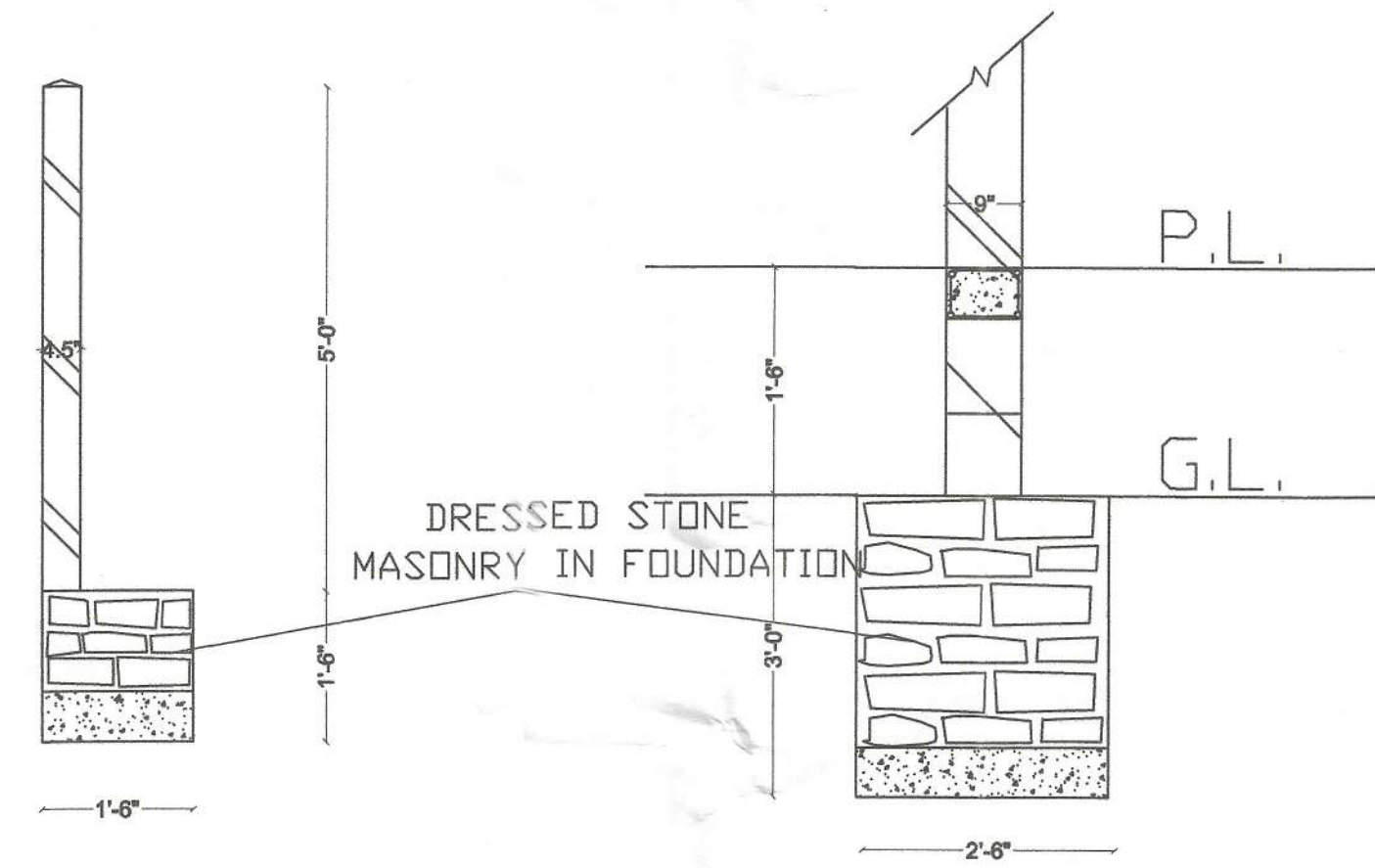

**BOUND. WALL DETAIL**

**FOUNDATION DETAIL**

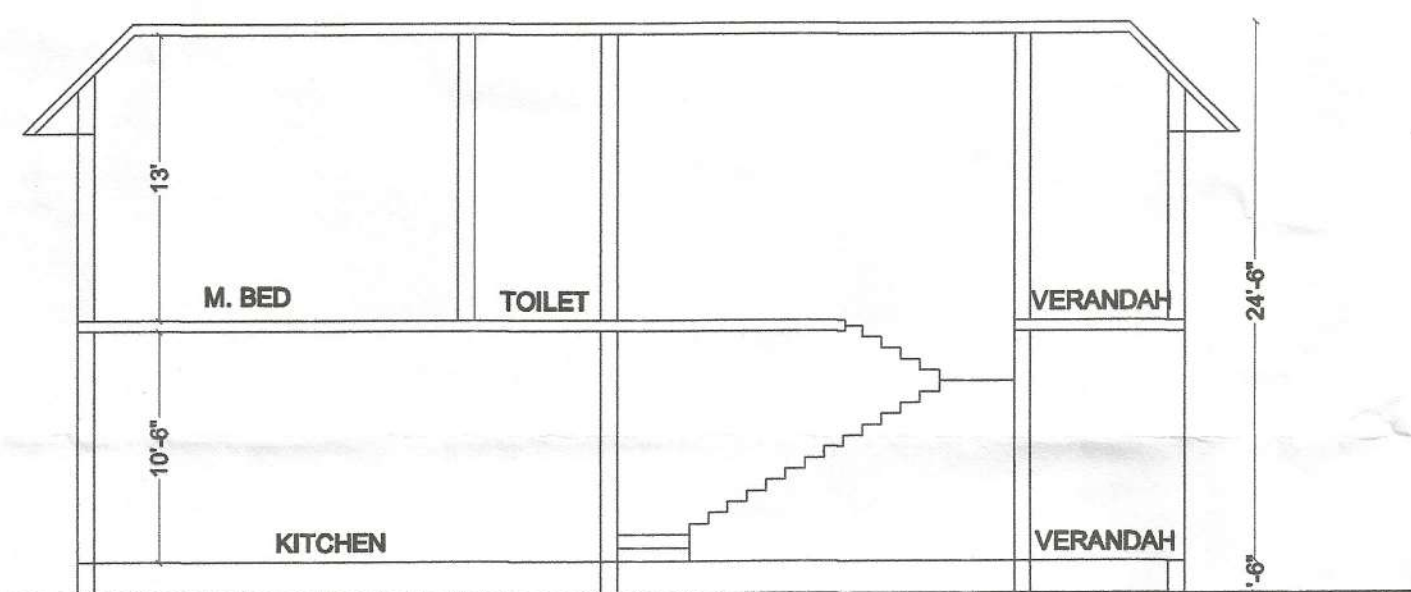

**SECTION THROUGH X-X**

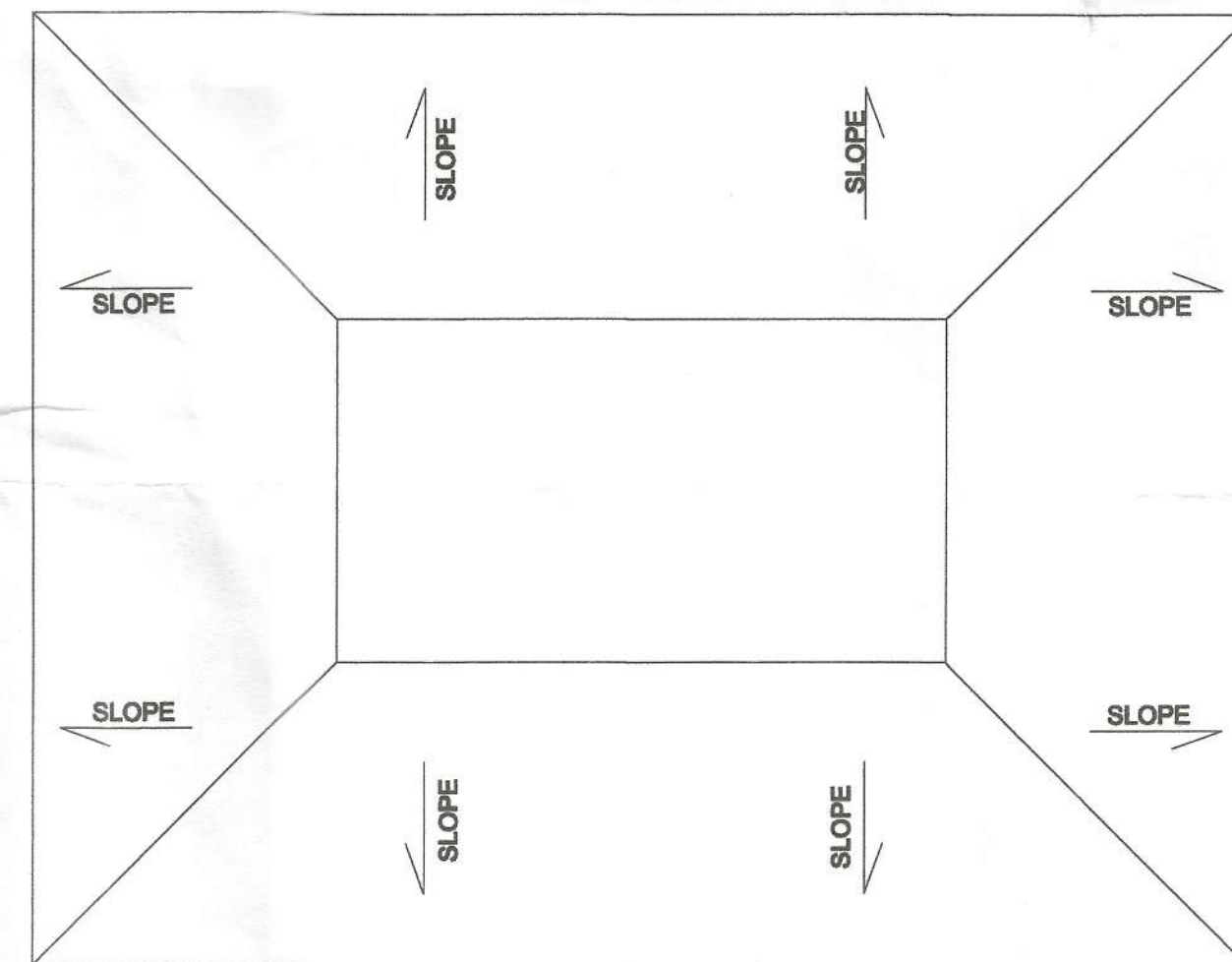

**ROOF PLAN**

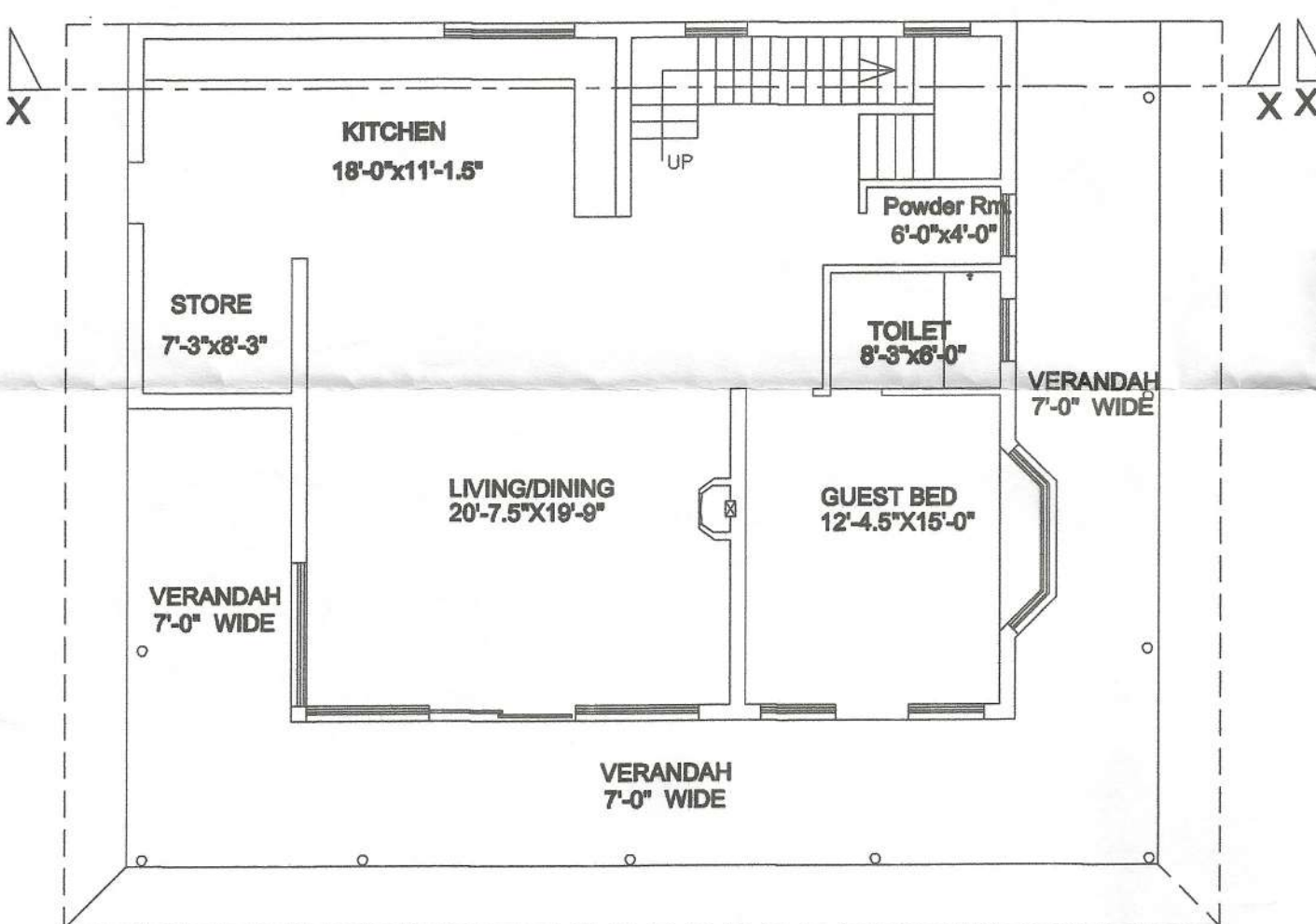

**GROUND FLOOR PLAN**

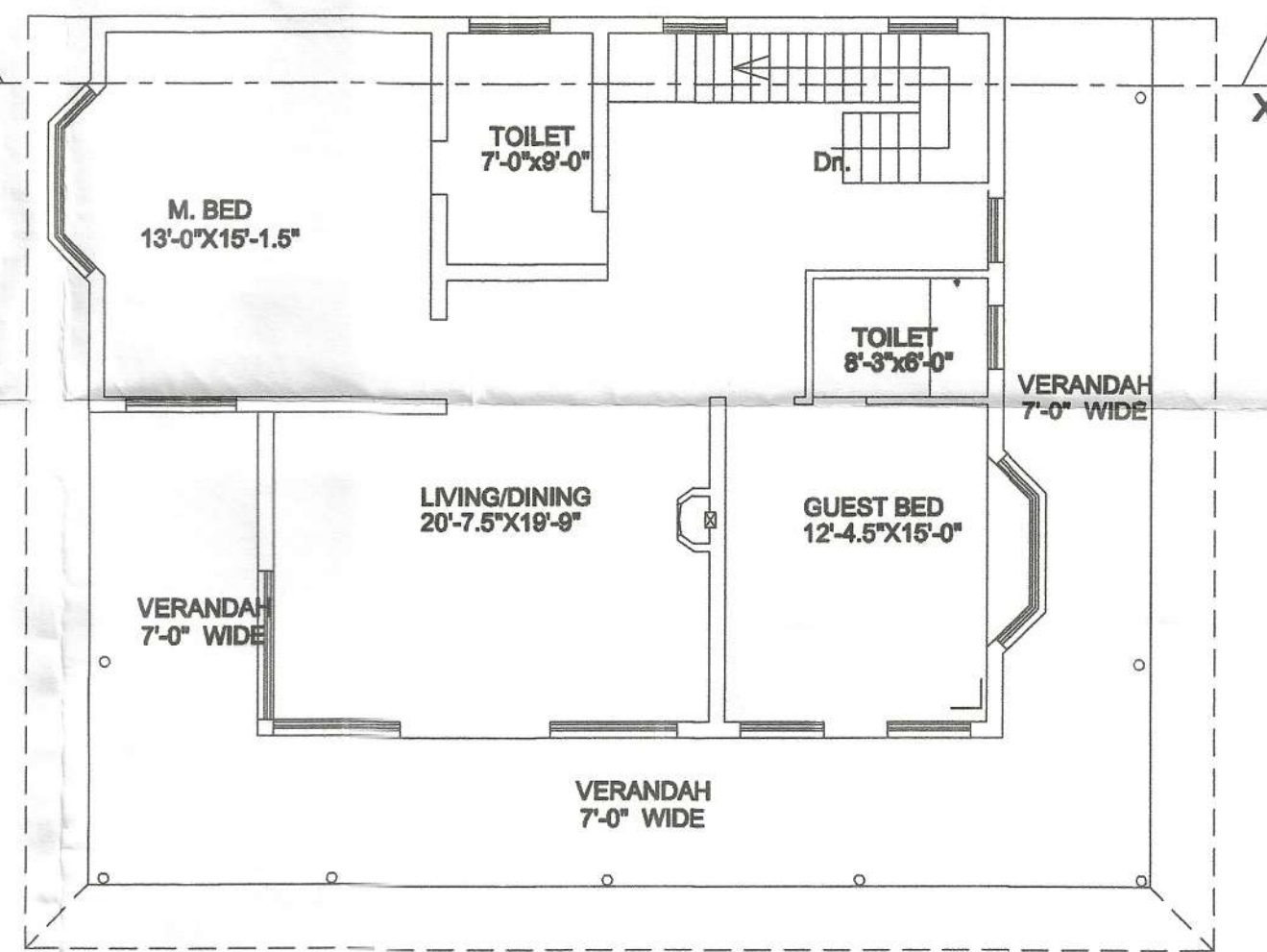

**FIRST FLOOR PLAN**

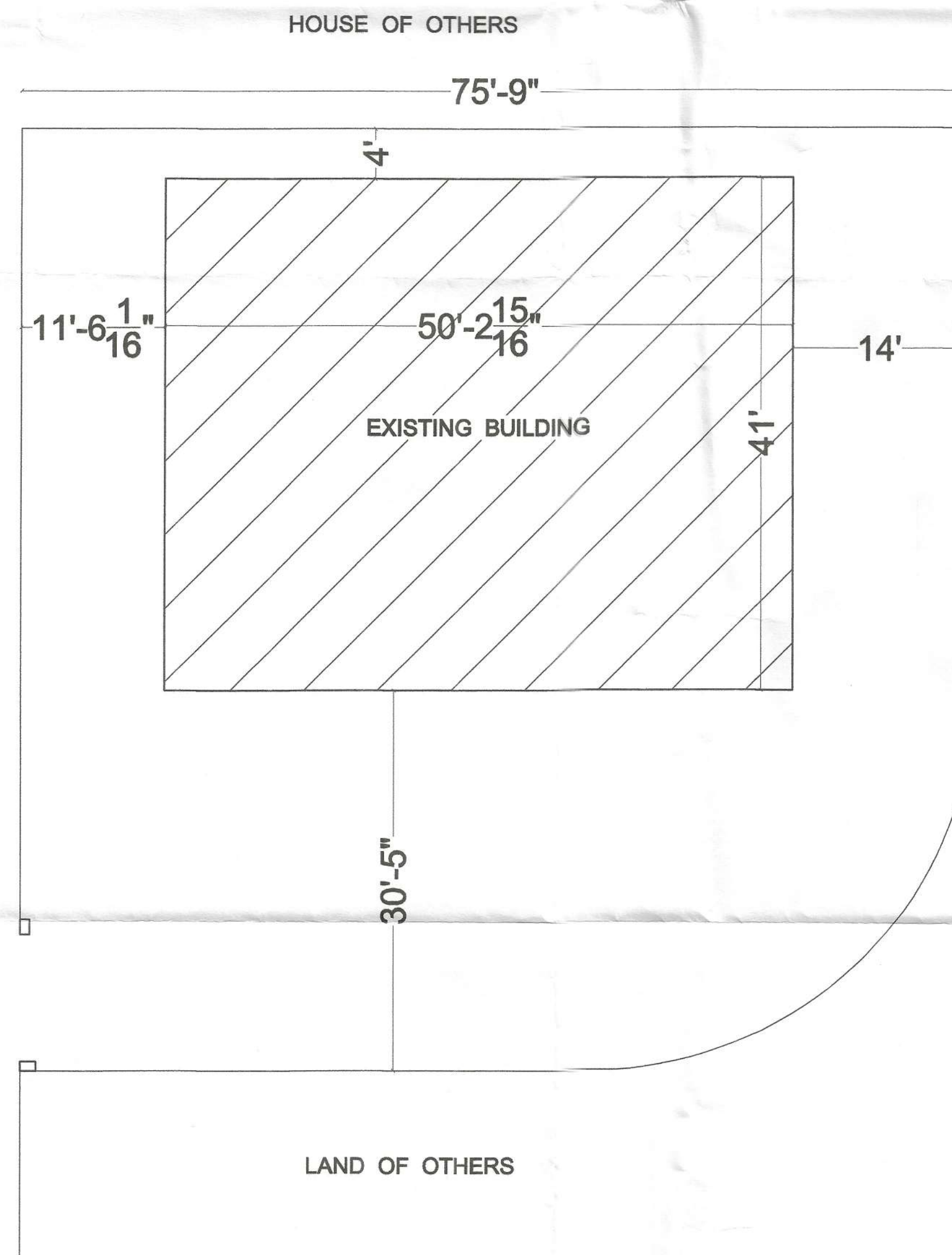
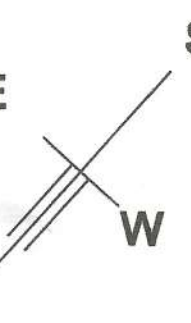

**SITE PLAN**



BUILDING PLAN OF RESIDENCE FOR  
MR. PREM VERMA & MS. MEELU VERMA  
AT LAND BEARING KHASRA NO. 9-ka, VILLAGE  
JAMOLIWALA, PARGANA PACHWA DOON,  
DEHRADUN,  
UTTARAKHAND.

SCHEDULE OF AREA	SQ.MT.
TOTAL PLOT AREA	513.00
COVERED AREA G. FLOOR	191.50
COVERED AREA F. FLOOR	191.50
TOTAL COVD. AREA	323.00
OPEN AREA	321.50

**SCHEDULE OF DOOR / WINDOWS**

D1 DOOR	3'-0" X 7'-0"
D2 DOOR	2'-6" X 7'-0"
W WINDOW	6'-0" X 5'-6"
W1 WINDOW	5'-0" X 3'-6"
V VENTILATOR	2'-6" X 1'-6"

LEGEND	
R.W.P.	RAIN WATER PIPE
S.P.	SOAK PIT
S.T.	SEPTIC TANK
SCALE	1" = 8' - 0"

**SIGN. OF OWNER**



**KASHIF JAMAL**  
M.D.D.A. Approved  
Licentiate Supervisor  
Licence No. - LS/63/11  
10-Shimla Road, Dehradun  
Ph: 8448288550

**SIG. OF ARCHI.**