

FRONT ELEVATION

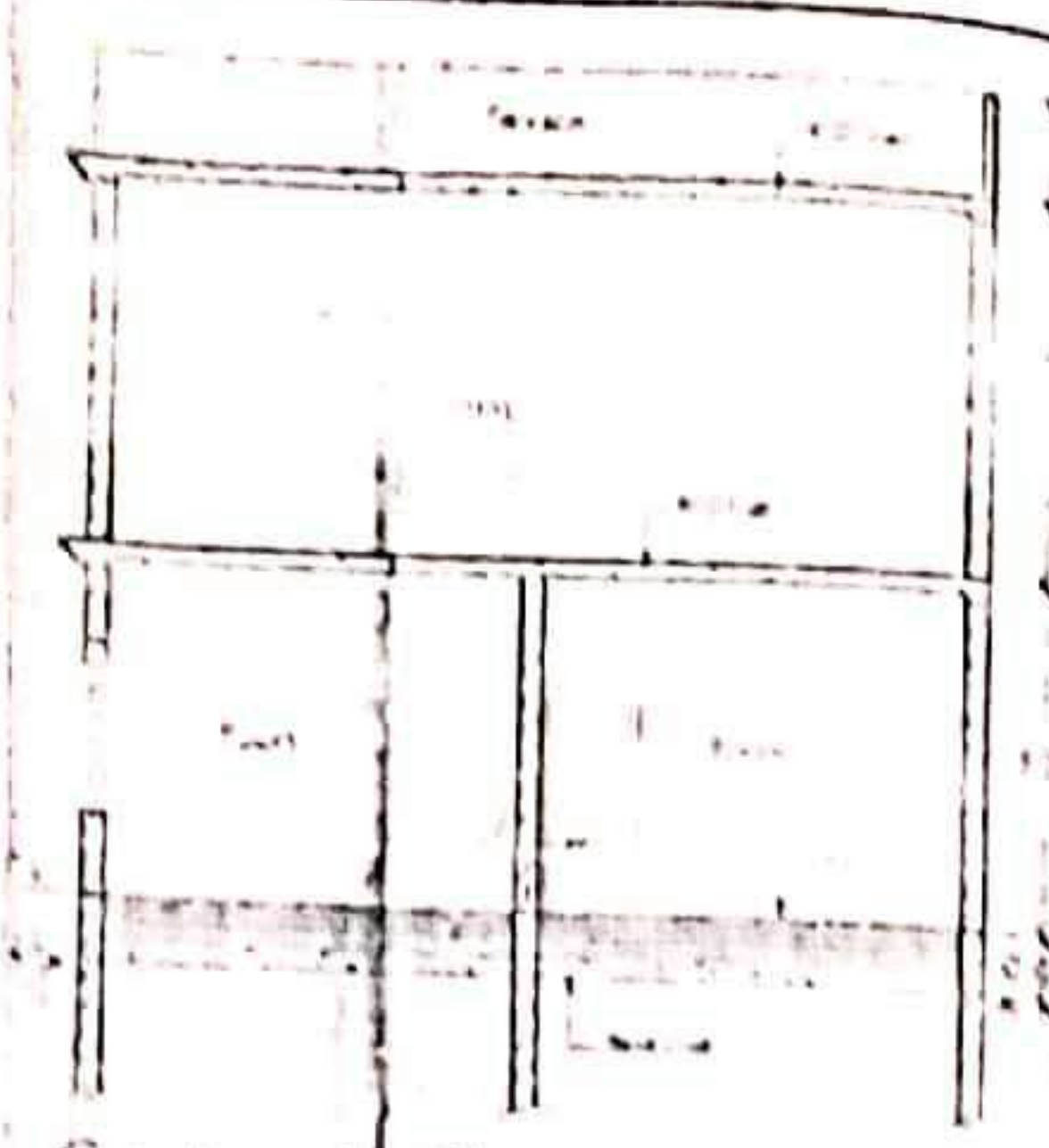

SIDE ELEVATION



Section 'A-B'

Handwritten signature and initials.

Office Use Only

Handwritten text in Hindi regarding office use.

Executive Engineer M.O.D.A. DEHRADUN and O.C. Building Permit M.O.D.A. Dehradun.

RECOMMENDED FOR SANCTION with a handwritten signature.

Proposed Residence For: Sh. Mahesh Kumar S/O Sh. Atma Ram In Kh. No. 445(Min) Situated At Raipur Dehradun

Area Statement In Sq.Mt.

Total Plot Area	321.36
Existing G.L. Cov. Area	213.85
Proposed F.L. Cov. Area	139.85
Total Cov. Area	353.70
Existing Ground Coverage	66.54%
F.A.R.	1.10

Schedule Of Doors & Win.

Sl.	Items	SY.	W	C	LL.
1.	Door	D	1.00		2.13
2.	Door	D-1	0.76		2.13
3.	Window	W	1.82	0.76	2.13
4.	Window	W-1	1.37	0.76	2.13
5.	Bay Window	B/W	2.43	0.45	2.13
6.	Window	W-2	1.00	0.91	2.13
7.	Ventilator	V	0.91	1.52	2.13

Scale: 1:100

Legend: 1- Existing Building Shows By Green Color - 2- Proposed Building Shows By Red Color -

Signature of Applicant:

R. S. SHARMA ARCH. & CO. DEHRADUN

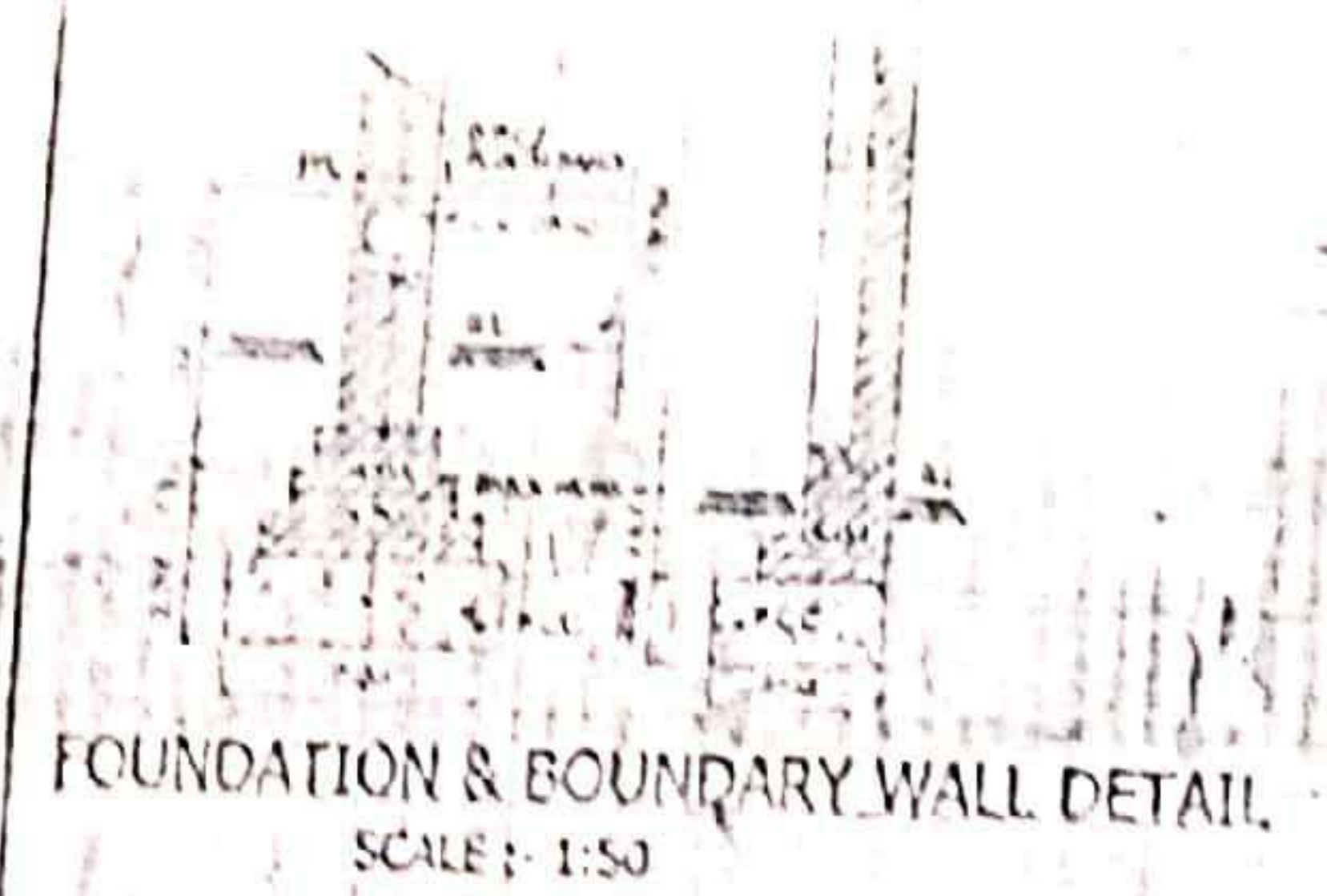

FOUNDATION & BOUNDARY WALL DETAIL SCALE: 1:50



Key Plan (N.T.S) Location in Master Plan

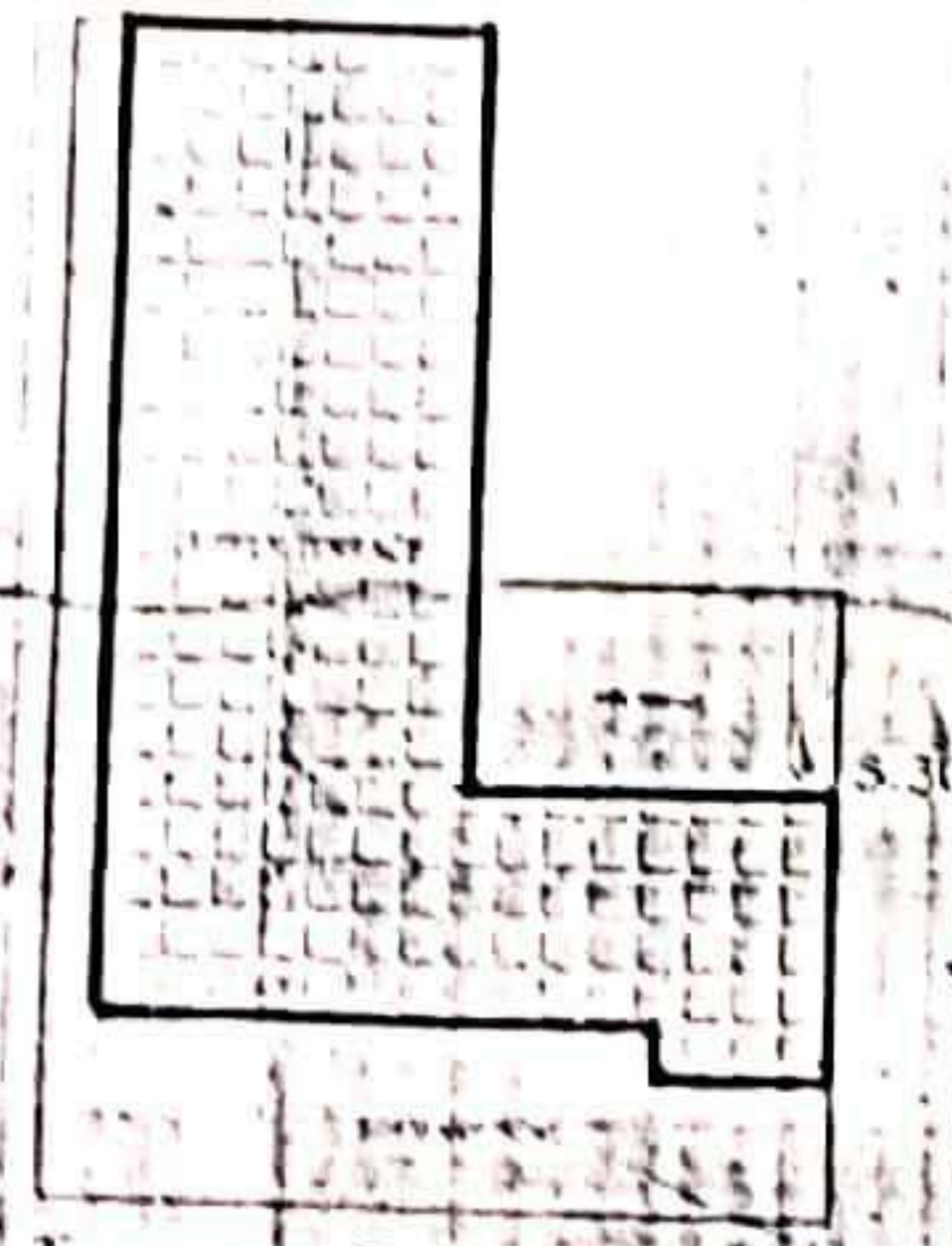

Terrace Plan SCALE: 1:100

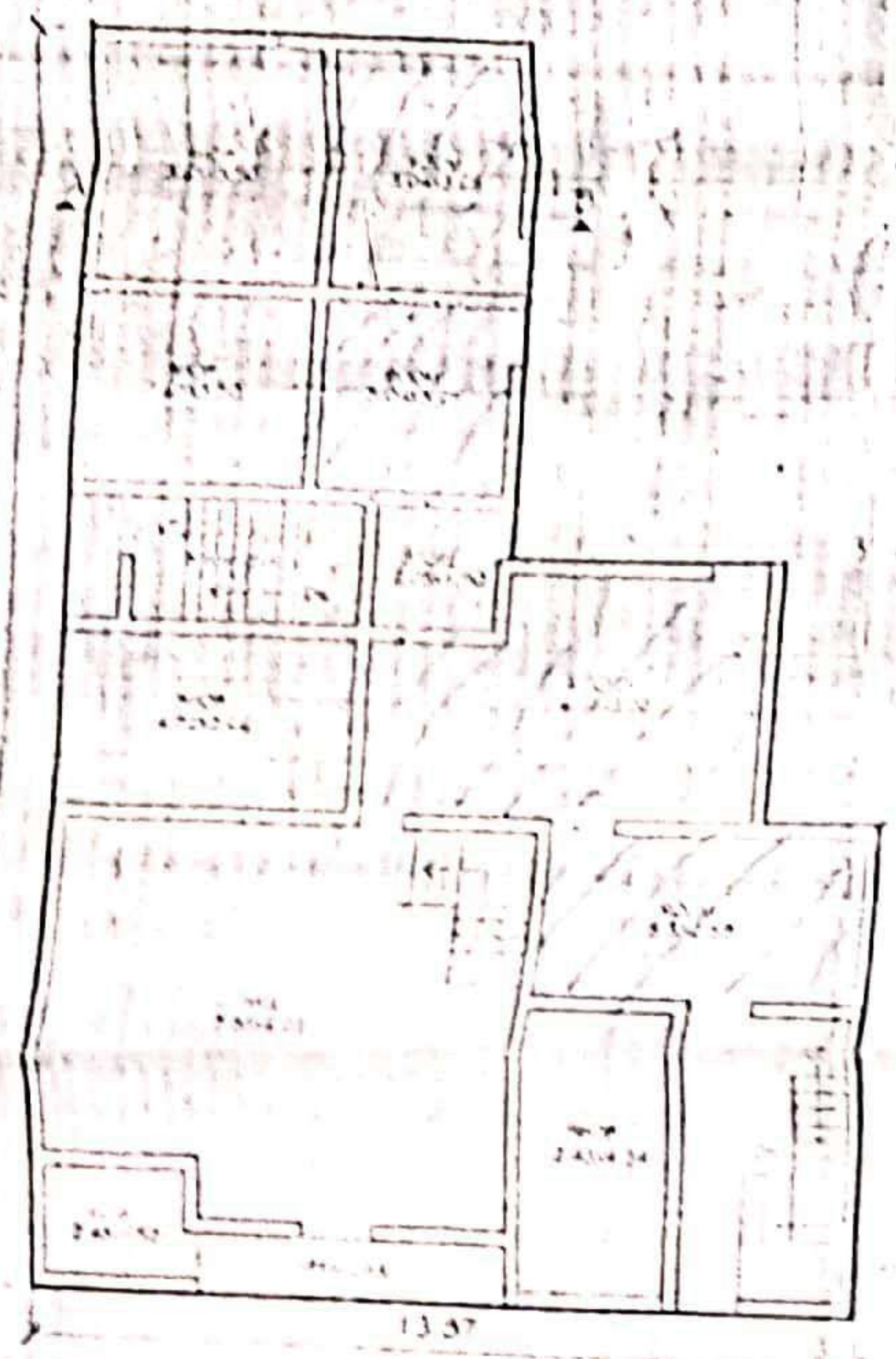

Existing Ground Floor Plan

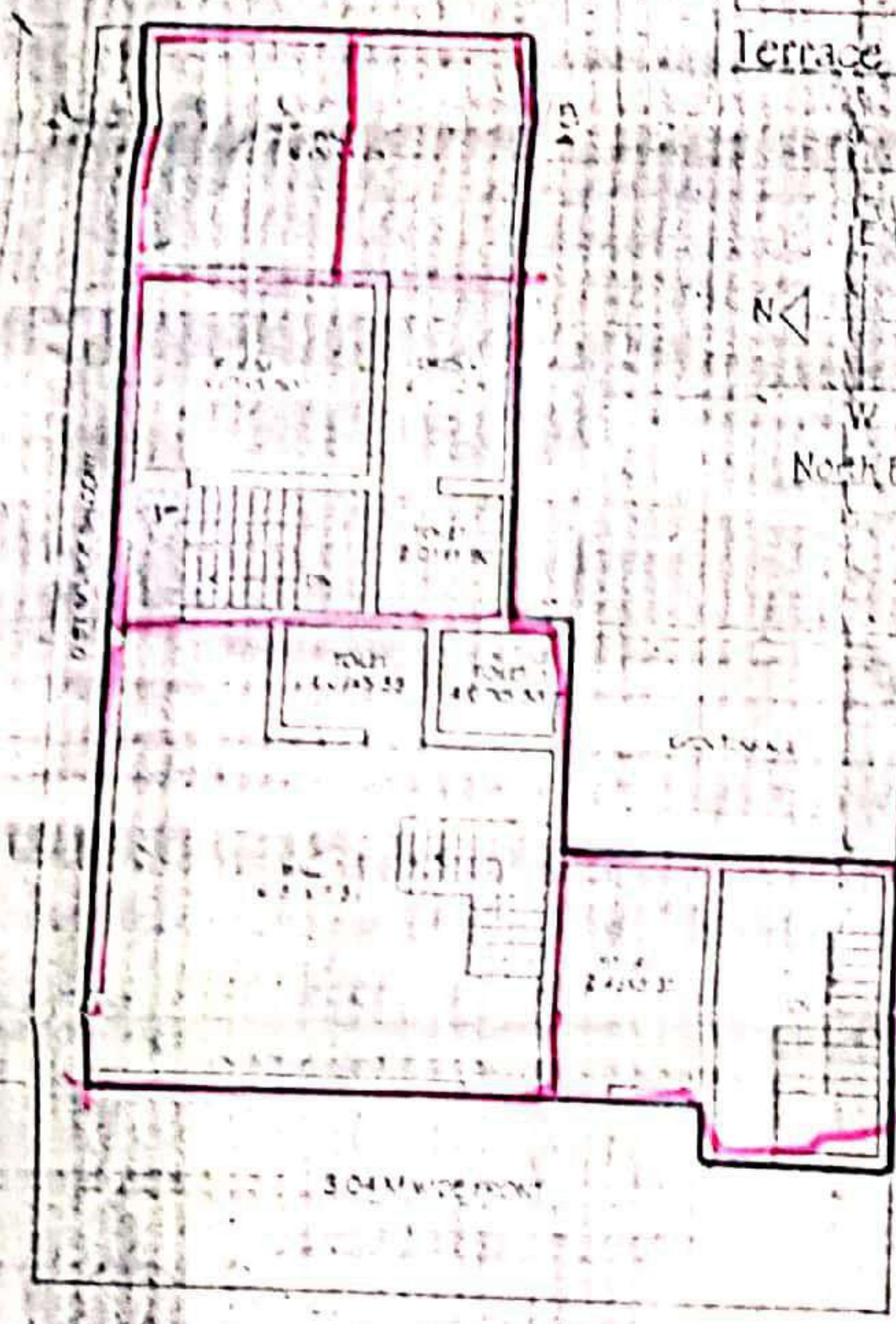

Proposed First Floor Plan

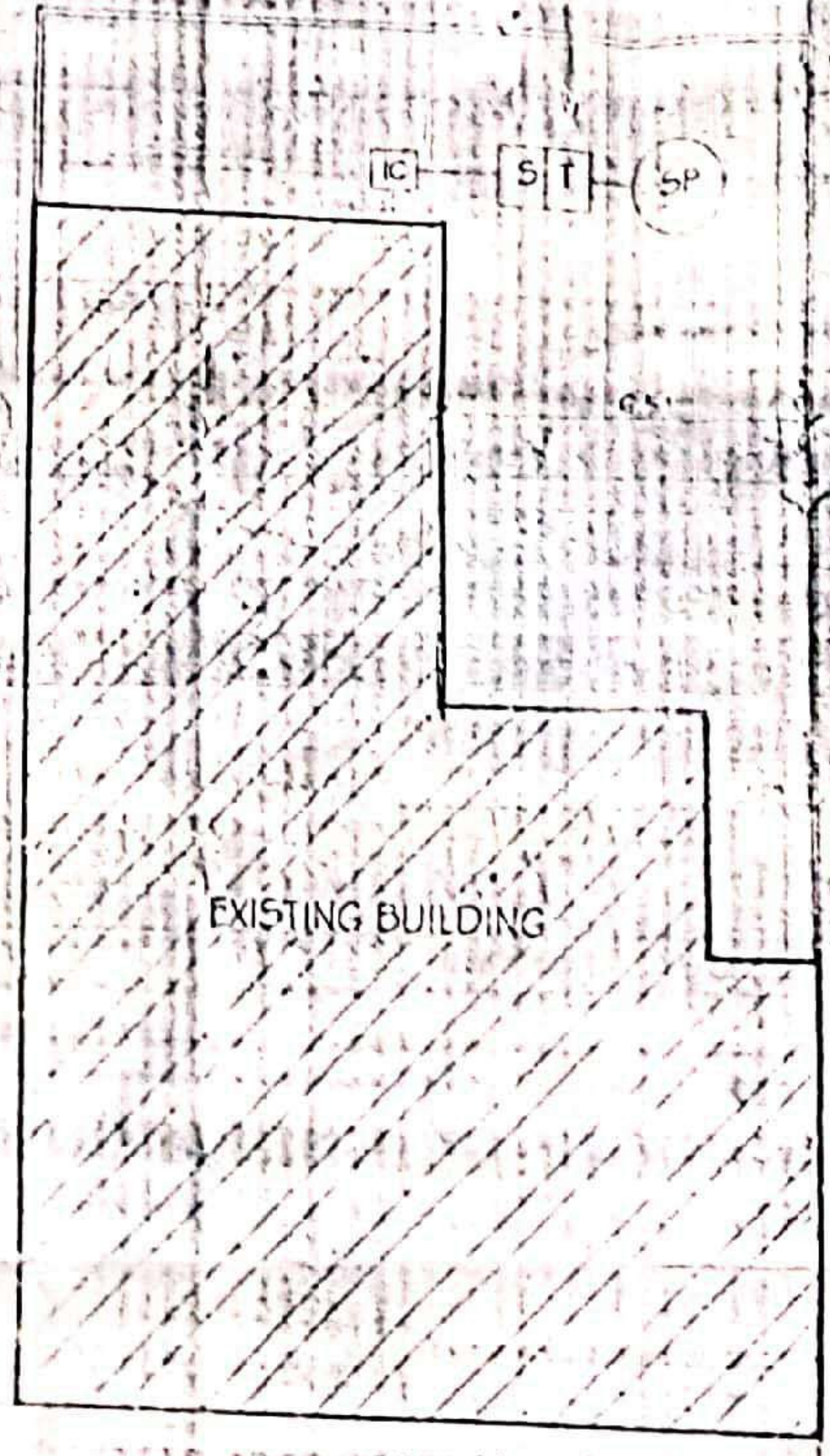

SITE PLAN

Handwritten note in Hindi at the bottom of the page.