

10/5/2011
18.6.2011
V.V. 180611

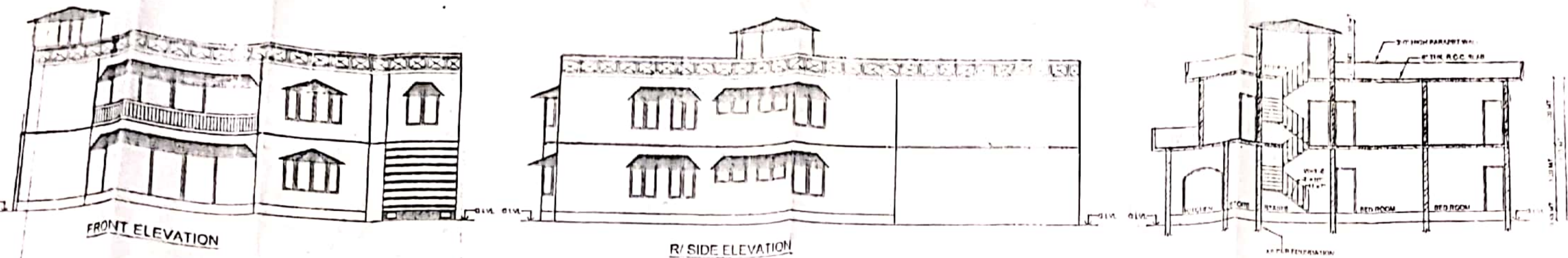

PROPOSED AND COMPOUNDING HOUSE PLAN FOR SMT. PREETI PANWAR W/O LATE SHRI. SAMAR BEER SINGH PANWAR, RAJKIRTI SINGH PANWAR, CHARAN BHAWANI PRATAP SINGH PANWAR DEHRA DUA, SHRI SAMAR BEER SINGH PANWAR H.NO. 18, PLOT NO. (B) IN VILLAGE DEHRA DUA, DIST. DEHRA DUA

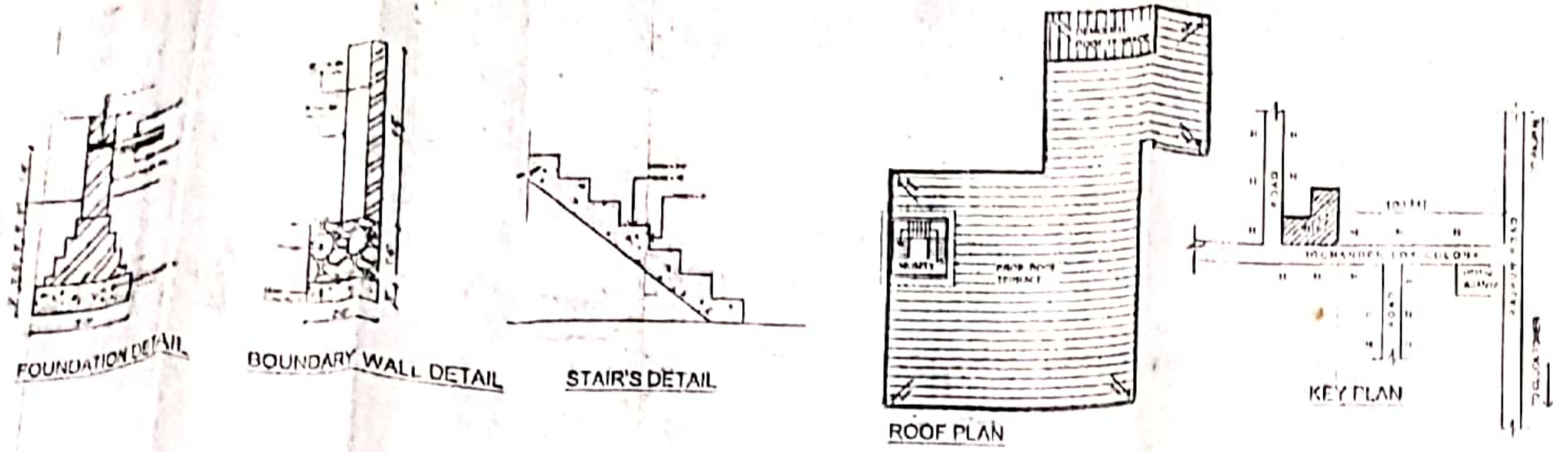
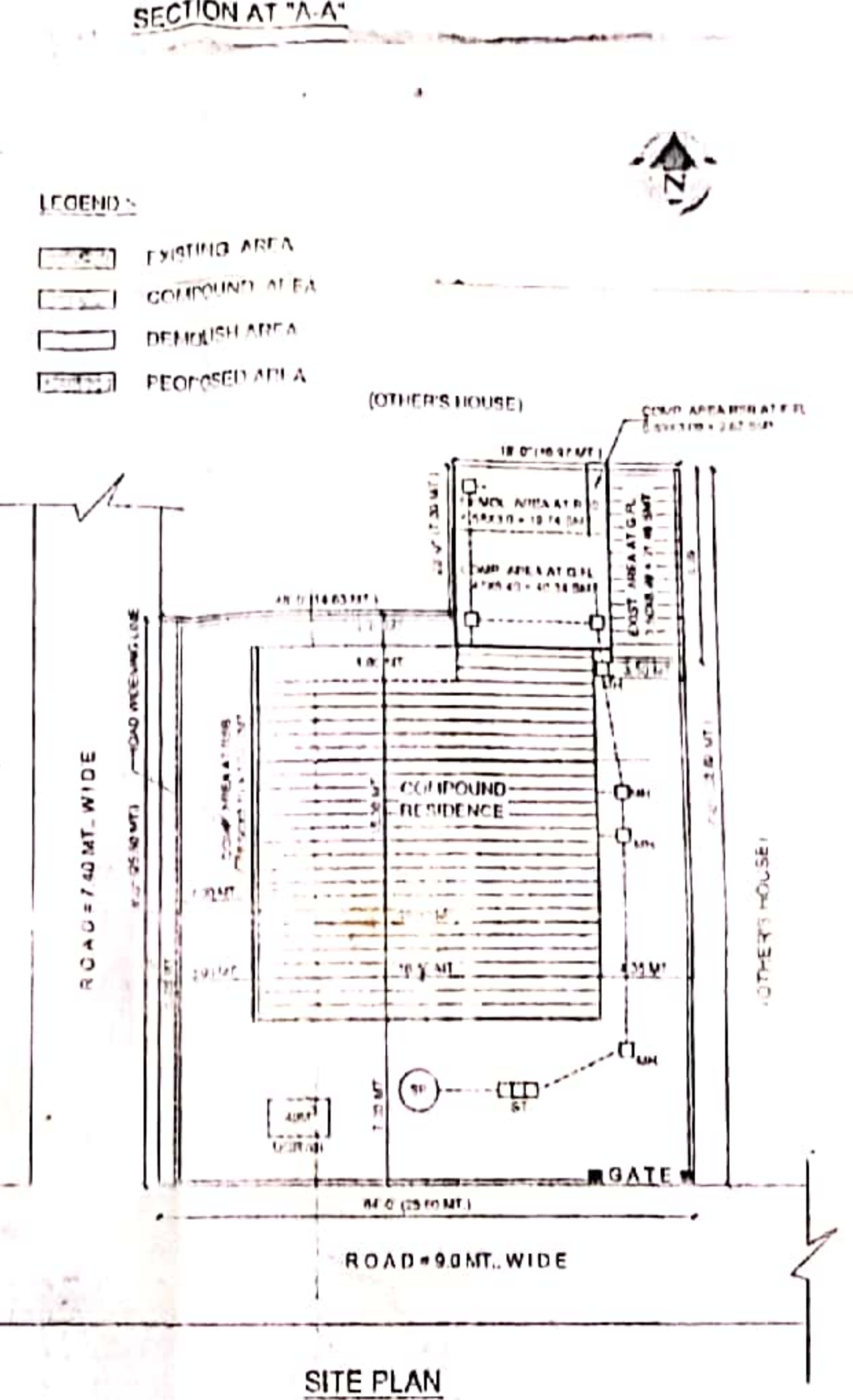
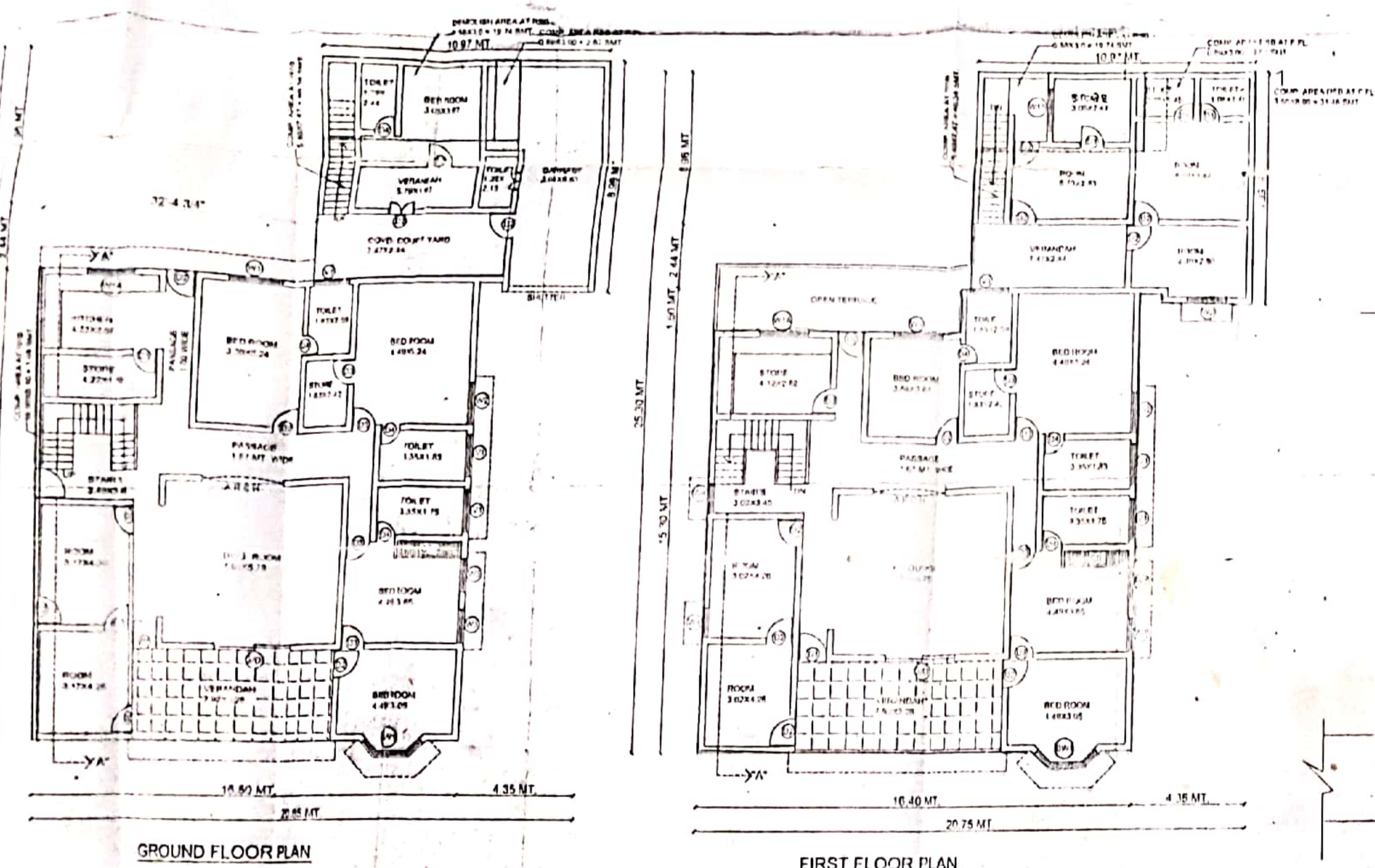

LEGEND
 [Symbol] EXISTING AREA
 [Symbol] COMPOUND AREA
 [Symbol] DEMOLISH AREA
 [Symbol] PROPOSED AREA

DESCRIPTION	AREA (SQ. MT.)
EXISTING AREA	10.97
COMPOUND AREA	10.97
DEMOLISH AREA	0.00
PROPOSED AREA	10.97
TOTAL AREA AT GROUND FLOOR	10.97
TOTAL AREA AT FIRST FLOOR	10.97
TOTAL AREA AT GROUND FLOOR + FIRST FLOOR	21.94

SCHEDULE OF DOOR & WINDOW'S

TYPE	DESCRIPTION	WIDTH	HEIGHT
D1	GLASS DOOR	2'0"	7'0"
D2	DOOR	3'0"	7'0"
D3	DOOR	2'0"	7'0"
D4	DOOR	2'0"	7'0"
W1	WINDOW	6'0"	4'0"
W2	WINDOW	6'0"	4'0"
W3	WINDOW	5'0"	4'0"
W4	WINDOW	4'0"	4'0"
W5	WINDOW	3'0"	4'0"
V1	VENTILATOR	5'0"	2'0"

CERTIFIED THAT
 THE PLAN AND SUBMITTED FOR APPROVAL SATISFIES THE SAFETY REQUIREMENTS AND THE INFORMATION GIVEN IS FACTUAL AND CORRECT TO THE BEST OF MY KNOWLEDGE AND BELIEF AND I AM NOT PROVIDING ANY GUARANTEE FOR THE SAFETY OF THE CONSTRUCTION.

SIG. OF OWNER: *Mrs. Preeti Panwar*
 SIG. OF ARCHITECT: *[Signature]*