

FOUNDATION AND BOUNDARY WALL DETAIL

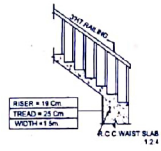

STAIR DETAIL

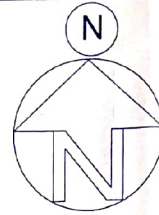

DIRECTION

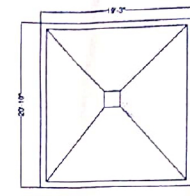

Shed
GROUND FLOOR PLAN

Seal & Stamp

Proposed Project For
Vishal Hill Home Stay

At Kharsa no 263,
Situating At-Mauza Sangaon
Pargana - Parwadun,
Distt. Dehradun.

AREA STATEMENT	IN SQ.M
Total plot area	1129
Ground fl. cov. area	295.50
Net cov. area	255.50
Open area	833.50
Ground Cov	26.17%
F.A.R.	0.26

SCHEDULE OF JOINERY

TYPE	SIZE
D/W	3'-0" x 7'-0"
E	1'-6" x 7'-0"
D1	3'-0" x 7'-0"
D2	2'-6" x 7'-0"
W	6'-0" x 6'-0"
W1	5'-0" x 6'-0"
W2	6'-0" x 6'-0"
W3	4'-0" x 4'-0"
W4	2'-0" x 7'-0"
V	2'-0" x 7'-0"

CERTIFIED THAT:
 1 THE BUILDING PLANS SUBMITTED FOR APPROVAL SATISFY THE SAFETY REQUIREMENTS AND THE INFORMATION GIVEN IS FACTUALLY CORRECT TO THE BEST OF OUR KNOWLEDGE AND UNDERSTANDING
 2 PROVISIONS FOR STRUCTURAL SAFETY FROM NATURAL HAZARDS SHALL BE ADHERED TO DURING THE CONSTRUCTION

Vaid Singh
 Sign of Applicant

Sign of Architect

Date	Checked	Issue
Drawn	Vjm	18-11-18
Date	Drawn by	
2018	R.G./A./16-17	

AKASH INNOVATIVES
 Civilian Architects (Design) Partner
 No. 42, Ghanshi Path, Sector No. 10, Kirti Road, Jammu, Jammu & Kashmir
 Surge Court, Jammu, Jammu & Kashmir

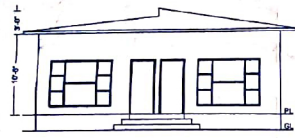

FRONT ELEVATION

EAST :- Owner's Land & 120' wide Road
 WEST :- Owner's Land
 NORTH :- Land Of Sh. Balbir Singh
 SOUTH :- Residential Area

LOCATION PLAN

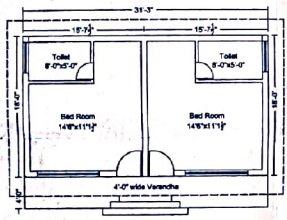

Unit - 2
GROUND FLOOR PLAN



FRONT ELEVATION

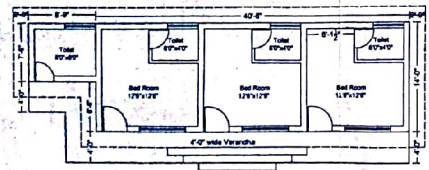

Unit - 1
GROUND FLOOR PLAN

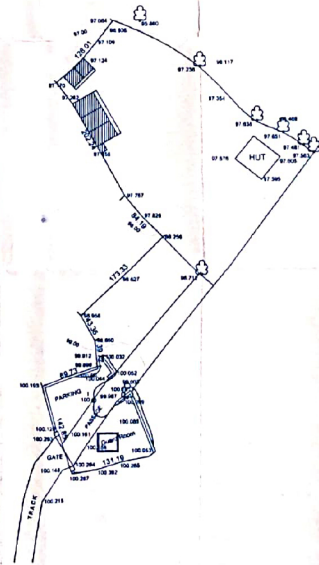

Site Plan (1:200)