

DETAIL OF FOUNDATION B. WALL & COLUMN

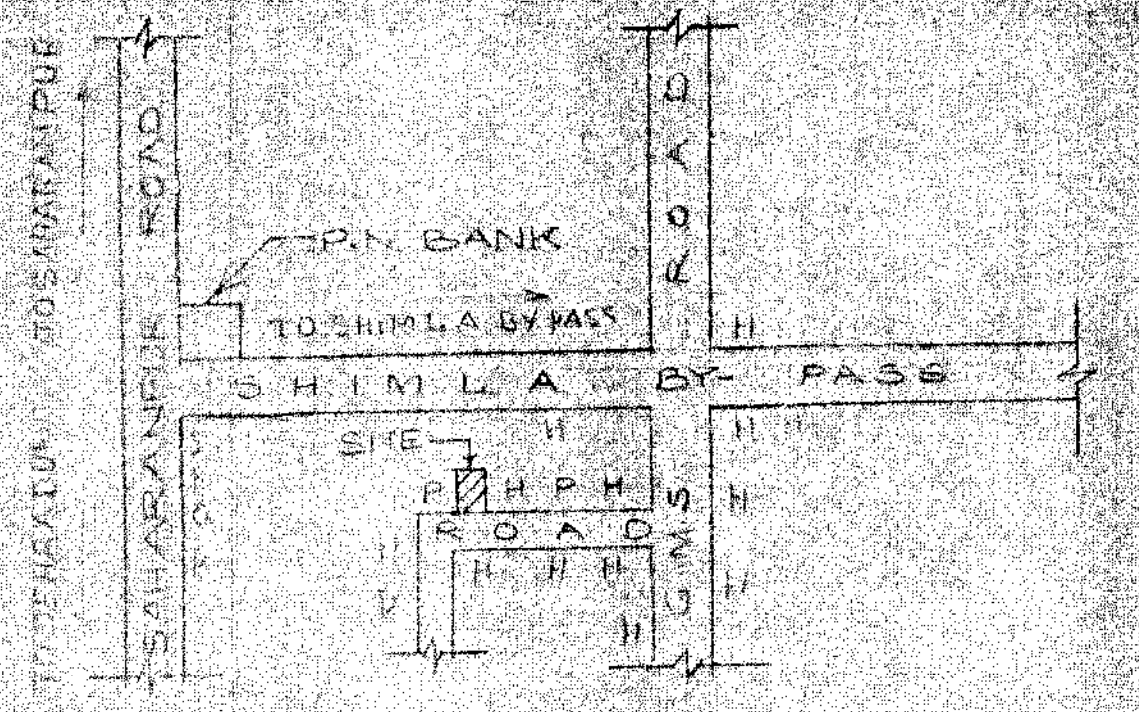

KEY PLAN N.T.S.

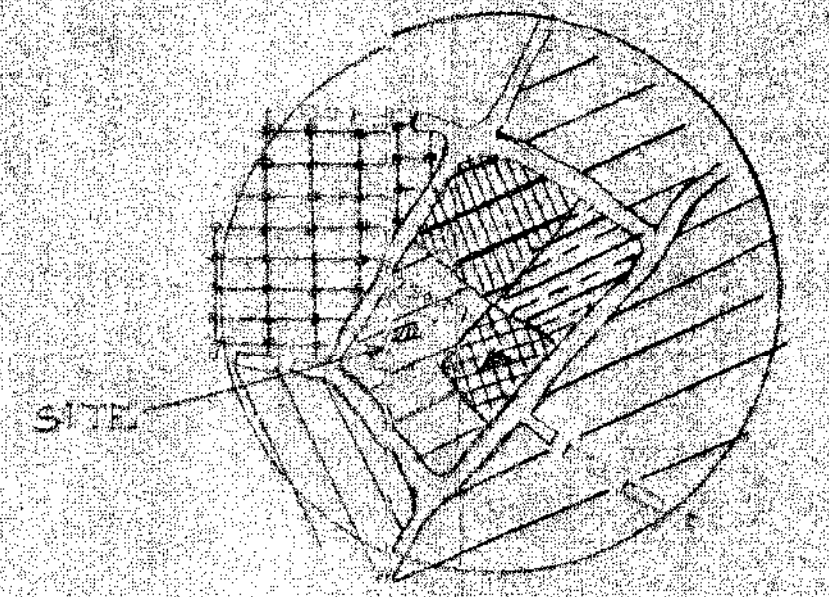

MASTER PLAN

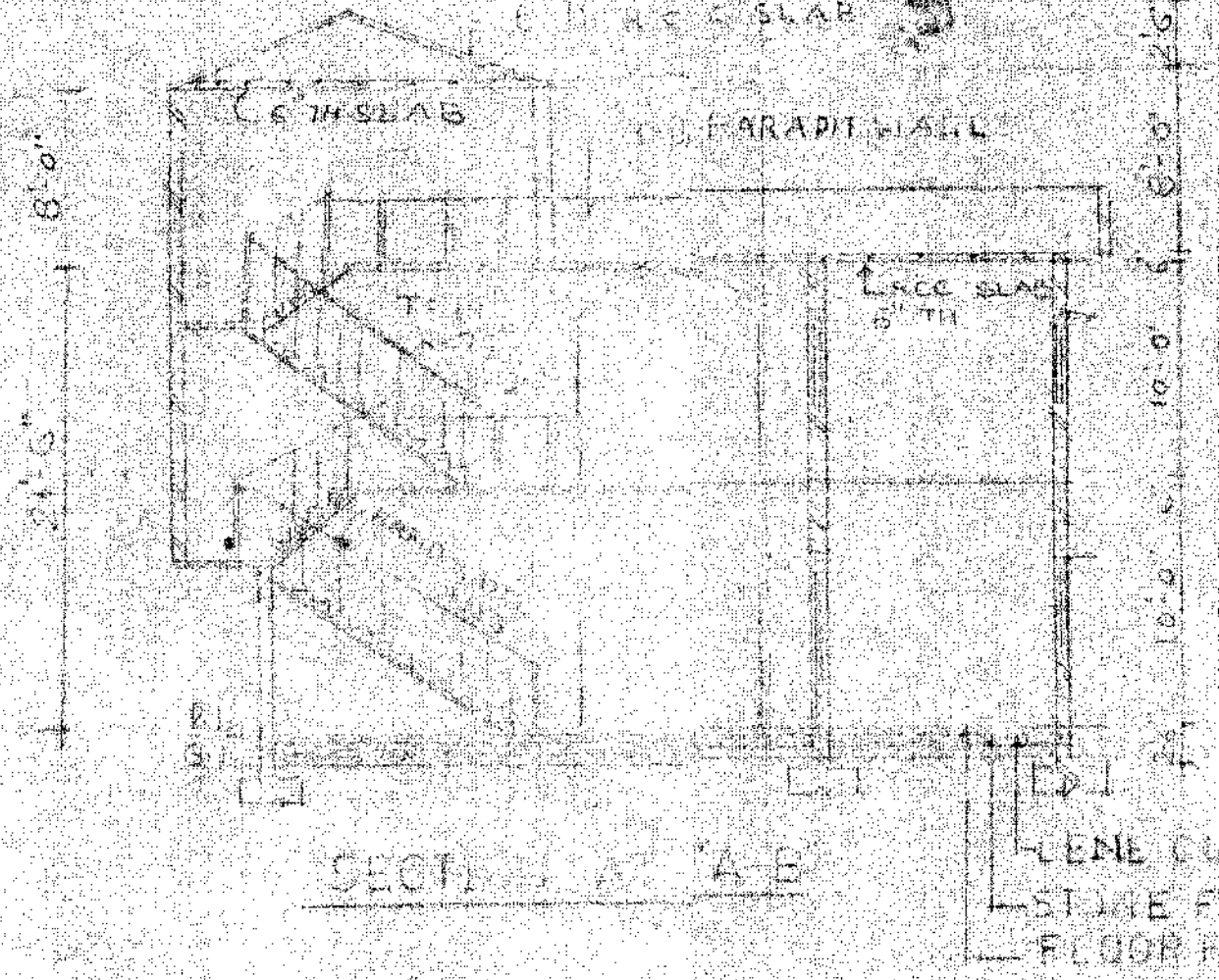

SECTION A-A



FRONT ELEVATION

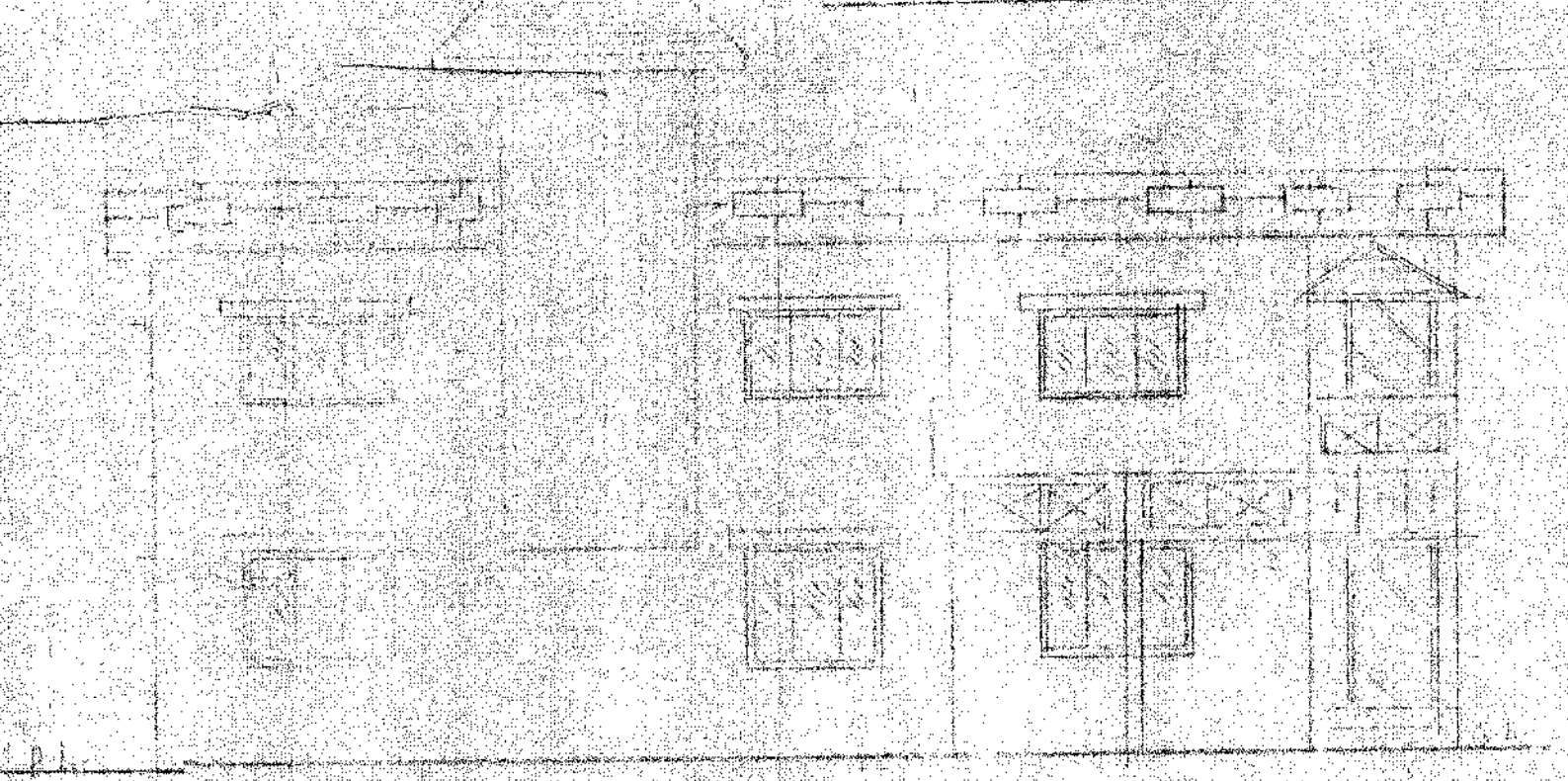

L. SIDE ELEVATION

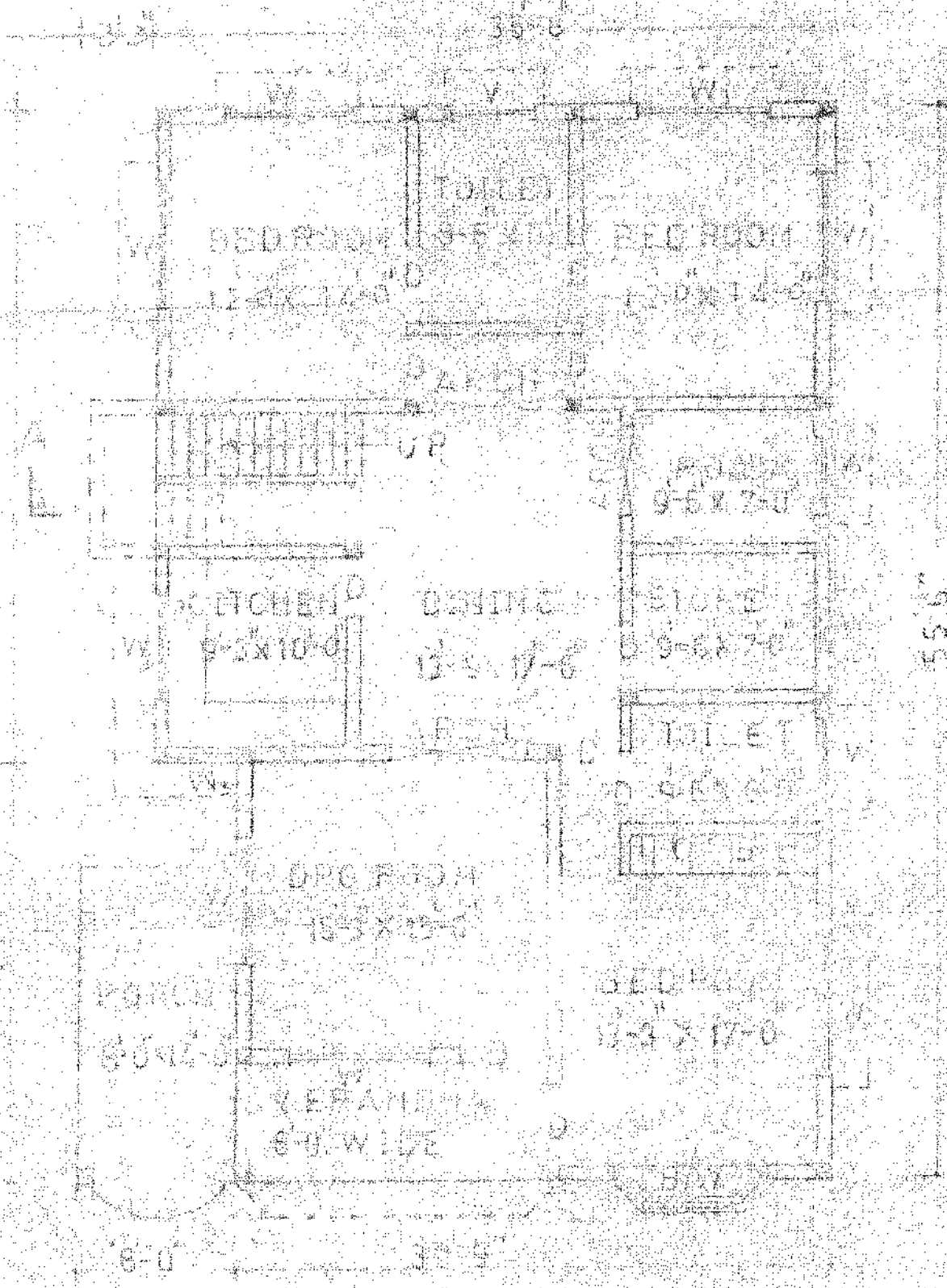

GROUND FLOOR PLAN

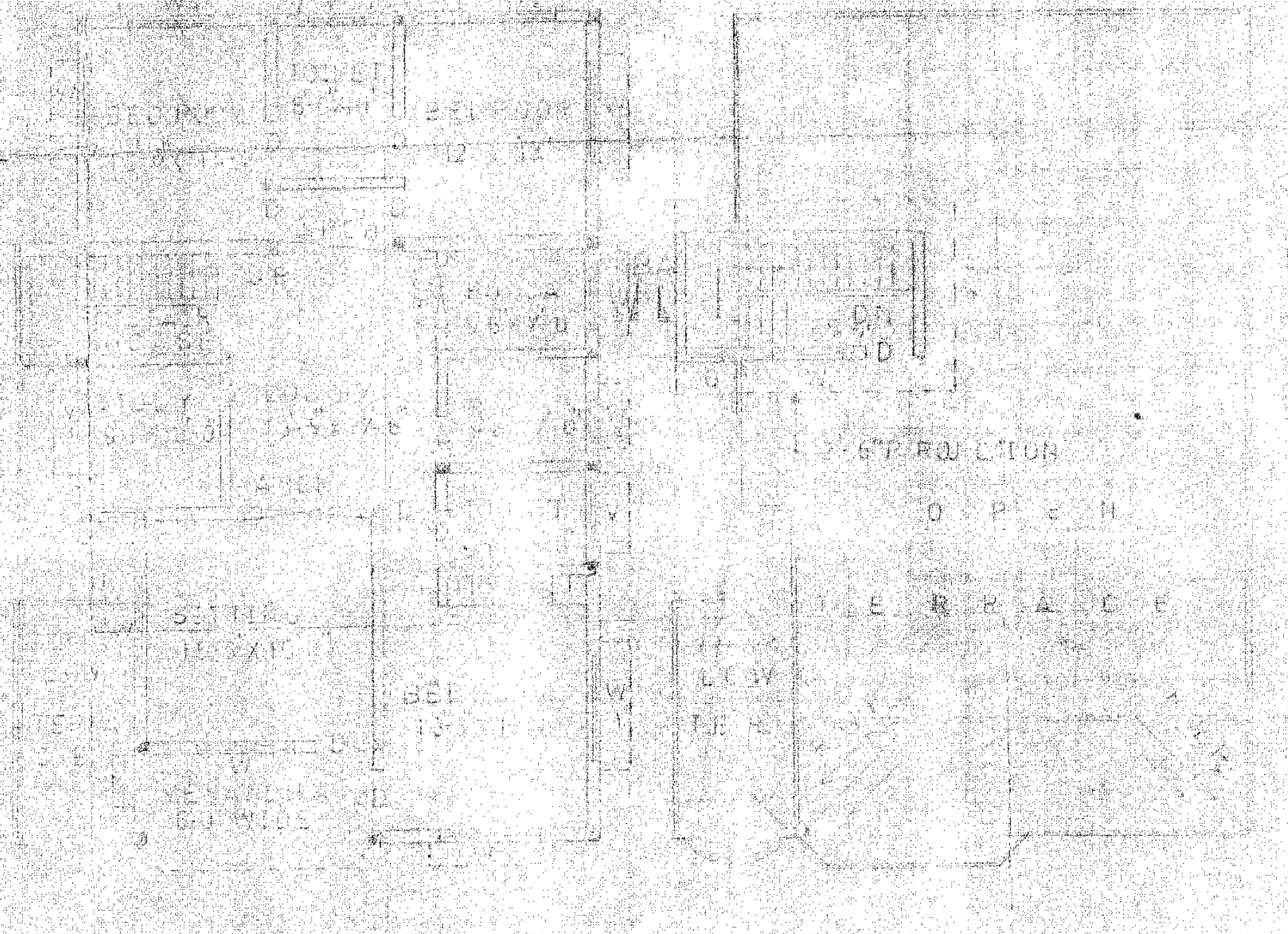

FIRST FLOOR PLAN

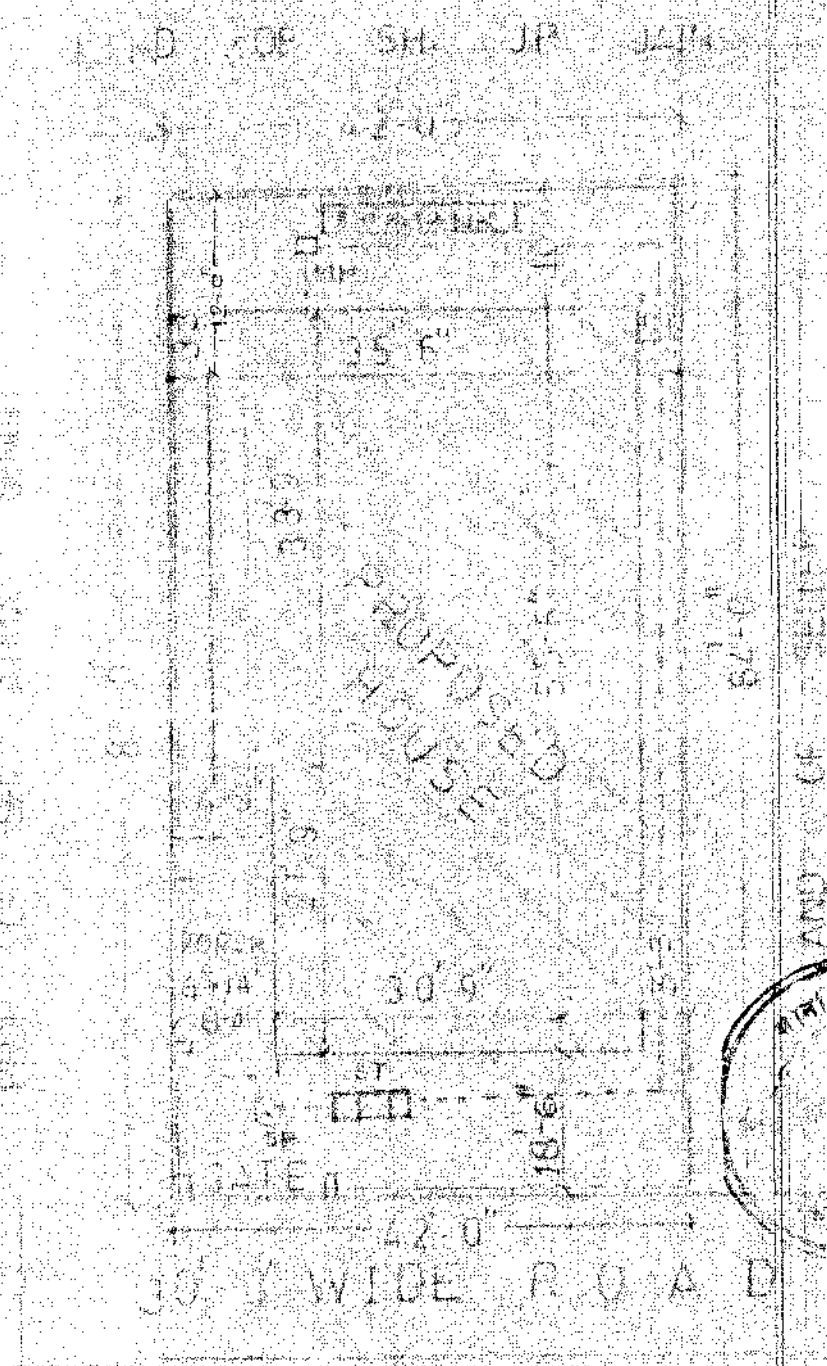

SITE PLAN SCALE 1:50

15/10/2002
 20/3/2002
 20/3/2002

RECOMMENDED FOR SANCTION

20/3

FOR OFFICE USE

PROP. HOUSE PLAN FOR SH. VINEET JAIN & SHANKU BEEET JAIN S, SH. C. P. VAISH & SMT. NIRMALA JAIN W/O SH. C. P. VAISH SITUATED AT KH. NO. 409 AT VILLAGE SEWLA KALAN PARGANA CENTRAL DISTRICT DUN.

AREA	STATEMENT	SQ.M
TOTAL PLOT AREA		325.92
COVD AREA OF G/F L		173.50
COVD AREA OF F/F L		15.25
TOTAL COVD AREA		337.5
OPEN AREA		15.42
F.A.R.		1.03
GROUND COVERAGE		53%

SCHEDULE OF DOOR & WINDOW	
D 3'5" x 7'0"	W 6'0" x 6'0"
D 1'0" x 7'0"	W 5'0" x 6'0"
D 2'8" x 7'0"	W 4'0" x 6'0"
V 3'8" x 2'0"	V 2'6" x 6'0"

NORTH POINT SCALE	
S	1" = 8'-0"
E	1" = 16'-0"

LEGEND
 MH - METRE
 SP - SQUARE

THE BUILDING PLAN SUBMITTED FOR APPROVAL SATISFY THE SAFETY REQUIREMENTS AND THE INFORMATION GIVEN IS ACCURATELY CORRECT TO THE BEST OF OUR KNOWLEDGE AND UNDERSTANDING PROVISIONS FOR STRUCTURAL SAFETY FROM NATURAL HAZARDS SHALL BE ADHERED DURING THE CONSTRUCTION



SIC OF ARCHITECT