

PROJ. NO. 341/207
 DATE: 03-12-2014
 SCALE: 1/40

PROF. DR. B. S. SHARMA
 ARCHITECT
 11, BANGALORE ROAD
 CHENNAI - 600 016

PROP. BLDG. PLAN OF
 SMT. SHOBHA RANI
 W/O SRI S. P. KUMAR
 AT VIL. BHAKATI PUR
 PATTI - PAN EY GADN
 BHIMAL
 KART. No. 644

NOT TO BE USED FOR ANY OTHER PURPOSE WITHOUT THE WRITTEN PERMISSION OF THE ARCHITECT.

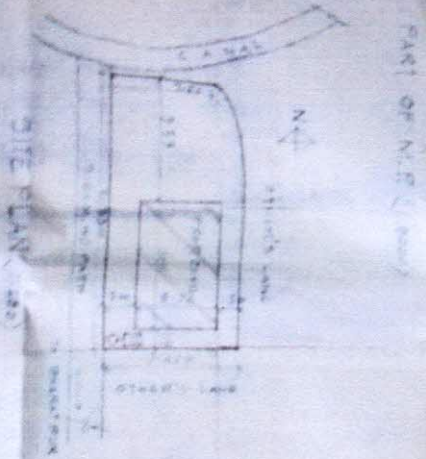
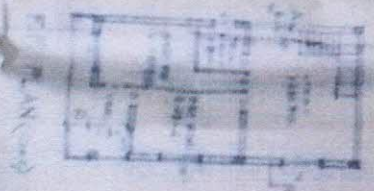
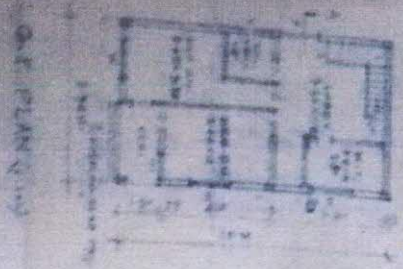
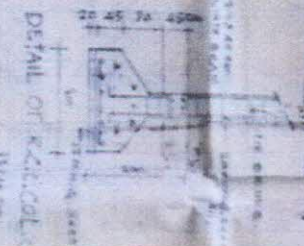
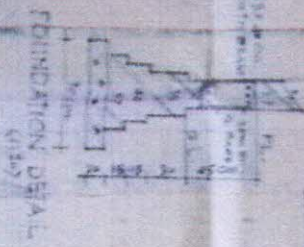
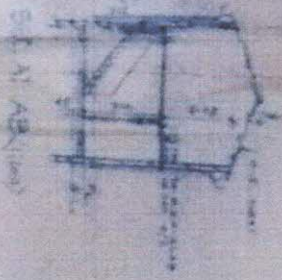
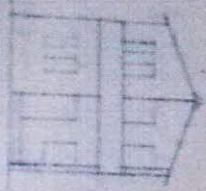
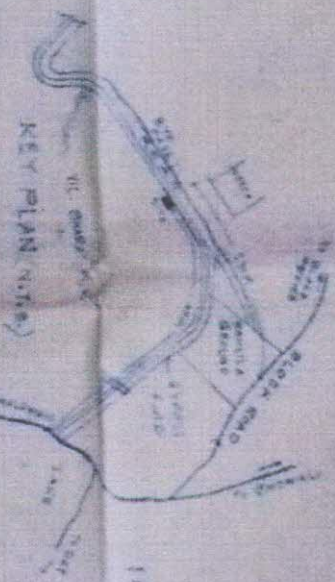

SCHEDULE OF DOORS & WINDOWS

No.	Type	Material	Height	Remarks
1	Door	Wood	2.10	
2	Window	Alu	1.80	3/4 glass
3	Window	Alu	1.50	
4	Window	Alu	1.50	
5	Window	Alu	1.50	
6	Window	Alu	1.50	
7	Window	Alu	1.50	
8	Window	Alu	1.50	
9	Window	Alu	1.50	
10	Window	Alu	1.50	

AREA CHART

Sl. No.	Description	Area (sq. m)
1	Plot Area	57.44
2	Room Area	57.44
3	Open Area	18.60
4	Total	76.04

ANNEXURE

THE ARCHITECT HAS DESIGNATED THE BUILDING PLANS SUBMITTED FOR APPROVAL AS THE PROPERTY OF THE APPLICANT AND THE INFORMATION GIVEN IS SOLELY FOR THE USE OF THE APPLICANT. THE ARCHITECT IS NOT RESPONSIBLE FOR ANY ERRORS OR OMISSIONS IN THE PLANS. THE APPLICANT IS ADVISED TO CHECK THE PLANS CAREFULLY BEFORE SUBMITTING THEM FOR APPROVAL.



DATE: 03-12-2014