

FOUNDATION DETAIL

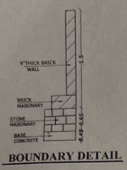

BOUNDARY DETAIL

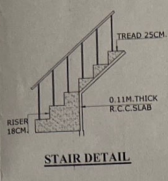

STAIR DETAIL

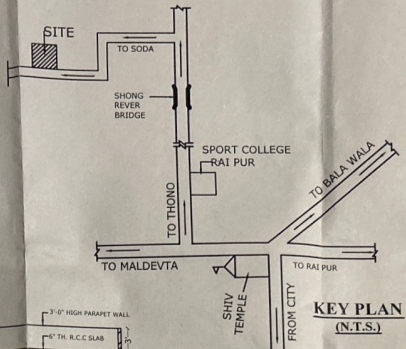

KEY PLAN (N.T.S.)

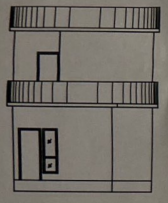

FRONT ELEVATION



R. SIDE ELEVATION

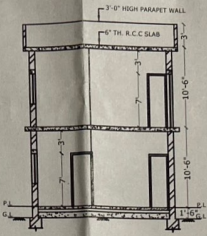

SECTION A-A'

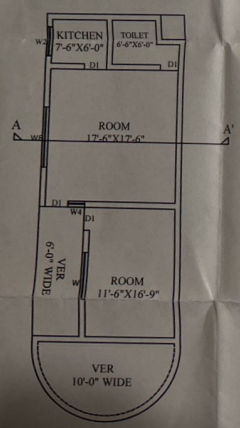

GROUND FLOOR PLAN

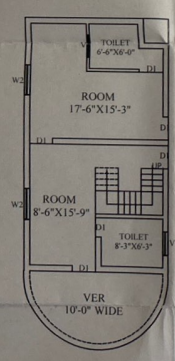

FIRST FLOOR PLAN

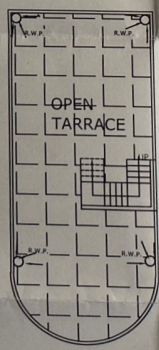

TERRACE PLAN

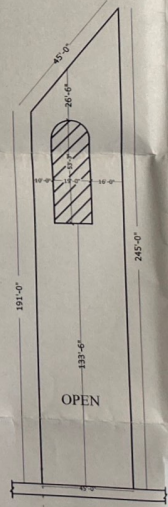

SITE PLAN (SCALE - 1 = 400)

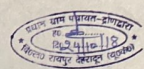

RESIDENCE BUILDING PLAN FOR SMT. MEENA SHARMA, SITUATED AT KH. NO. 2414, AT VILL. SODA PARGANA- PARWADOON, DIST.- D.DUN

AREA STATEMENT

TOTAL PLOT AREA	752.00 SQ.MT.
G.F. COVERED AREA	85.66 SQ.MT.
F.F. COVERED AREA	68.00 SQ.MT.
OPEN AREA	666.34 SQ.MT.
TOTAL COVERED AREA	153.66 SQ.MT.
GROUND COVERAGE	11 %
F.A.R.	0.20

SCHEDULE OF D/W

TYPE	WIDTH	HEIGHT	TYPE	WIDTH	HEIGHT
DOOR			WINDOWS		
D	3'-5"	7'-0"	W1	6'-0"	6'-0"
D1	3'-0"	7'-0"	W1	5'-0"	4'-0"
D2	2'-6"	7'-0"	W2	4'-0"	4'-0"
WS	2'-6"	8'-0"	V	2'-0"	1'-6"

LEGEND

R.W.P.-	RAIN WATER PIPE
S.P.-	SOAK PIT
S.T.-	SEPTIC TANK
I.C.-	INSPECTION CHAMBER
N.T.S.-	NOT TO SCALE

NORTH	SCALE	SUB. DRG. NO.	01
	1:100	DRAWN BY	SHAILENDRA KUMAR
	1:400	DATE	20.10.2018

Certified that:-  
 1<sup>st</sup> The Building plans submitted for approval satisfy the safety requirements as stipulated in annexure-II and the given is factually correct to the best of our knowledgeable understanding.  
 2<sup>nd</sup> The structural design including safety from natural hazard including earth-quake has been prepared by duly qualified structural engineer and these provisions shall be adhered to during the construction.

*Shailendra Kumar*  
 Licentiate Super  
 MDDA Licentiate  
 Ph: 963421064  
 01/10/18

SIG. OF OWNER      SIG. Ar/ Fr.