

FOUNDATION DETAIL

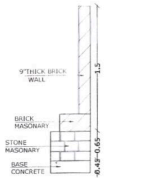

BOUNDARY DETAIL

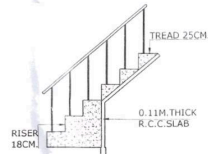

STAIR DETAIL

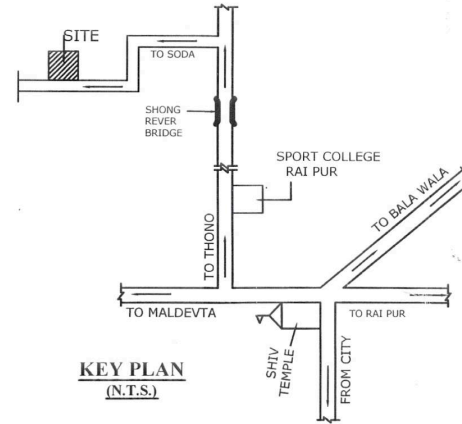

KEY PLAN (N.T.S.)

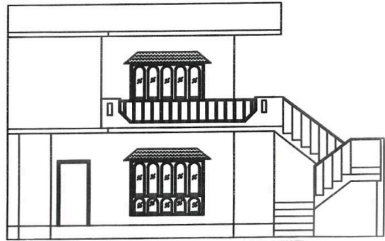

FRONT ELEVATION



R. SIDE ELEVATION

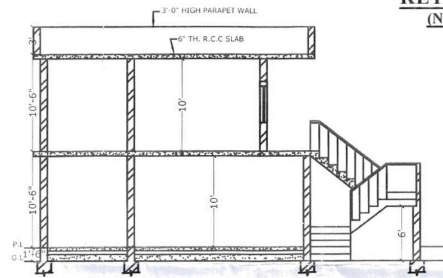

SECTION A-A'

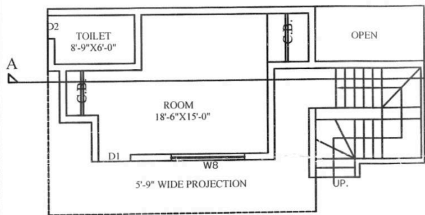

GROUND FLOOR PLAN

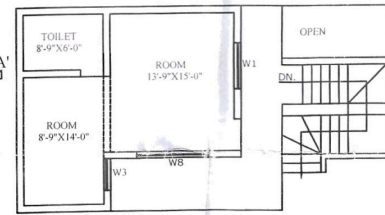

FIRST FLOOR PLAN

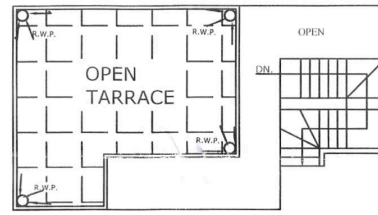

TERRACE PLAN

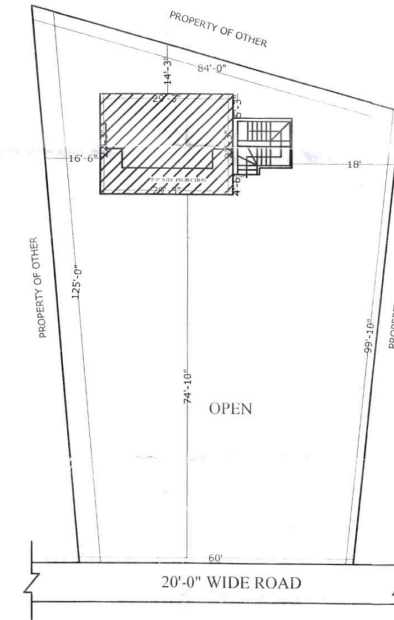

SITE PLAN



RESIDENCE BUILDING PLAN FOR SMT. MEENA SHARMA, SITUATED AT KH. NO. 2414, AT VILL. SODA PARGANA- PARWADOON, DIST.- D.DUN

AREA STATEMENT

TOTAL PLOT AREA	752.00 SQ.MT.
G.F. COVERED AREA	73.31 SQ.MT.
F.F. COVERED AREA	73.31 SQ.MT.
OPEN AREA	678.69 SQ.MT.
TOTAL COVERED AREA	146.62 SQ.MT.
GROUND COVERAGE	9 %
F.A.R.	0.19

SCHEDULE OF D/W

TYPE	WIDTH	HEIGHT	TYPE	WIDTH	HEIGHT
DOOR			WINDOWS		
D	3'-6"	7'-0"	W	6'-0"	6'-0"
D1	3'-0"	7'-0"	W1	5'-0"	4'-0"
W2	2'-6"	7'-0"	W2	4'-0"	4'-0"
W3	7'-6"	8'-6"	V	2'-0"	1'-6"

LEGEND

R.W.P.-	RAIN WATER PIPE
S.P.-	SOAK PIT
S.T.-	SEPTIC TANK
I.C.-	INSPECTION CHAMBER
N.T.S.-	NOT TO SCALE

NORTH	SCALE	SUB. DRG. NO. 01
	1:200	
		DATE 20.10.2018

Certified that:-
 1* The Building plans submitted for approval satisfy the safety requirements as stipulated in annexure-II and the given is factually correct to the best of our knowledge and understanding.
 2* The structural design including safety from natural hazard including earth-quake has been prepared by duly qualified structural engineer and these provisions shall be adhered to during the construction.

M. N. Prasad
 Licensee Supervising
 MDDA License No. Ph. 983421086
 SIG. OF OWNER

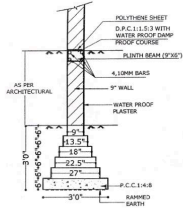

FOUNDATION DETAIL

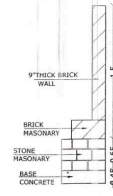

BOUNDARY DETAIL

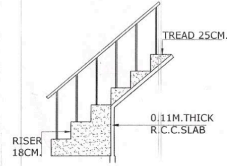

STAIR DETAIL

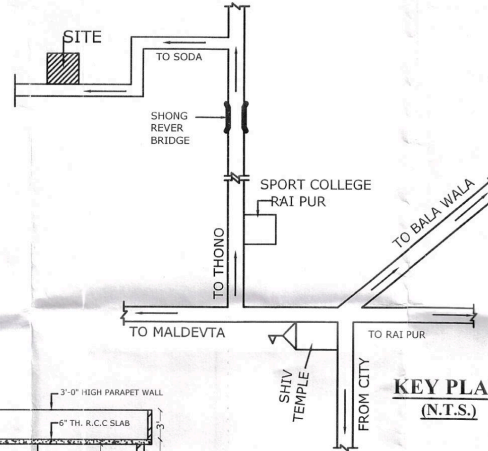

KEY PLAN (N.T.S.)

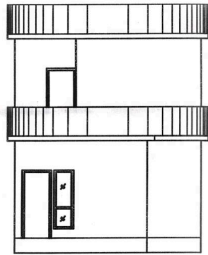

FRONT ELEVATION

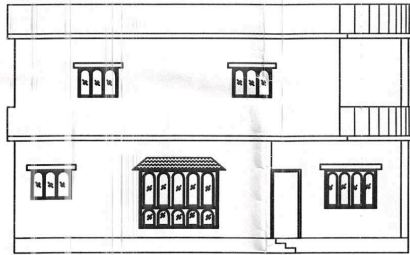

R. SIDE ELEVATION

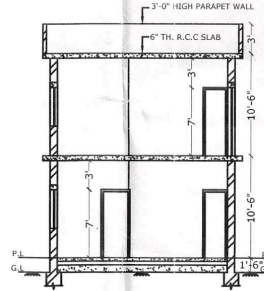

SECTION A-A'

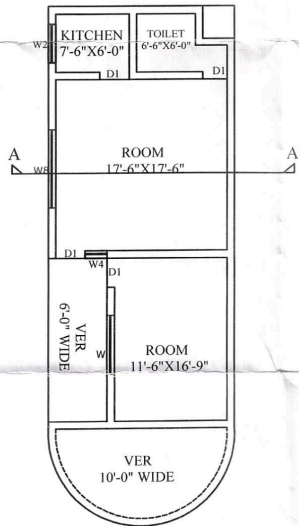

GROUND FLOOR PLAN

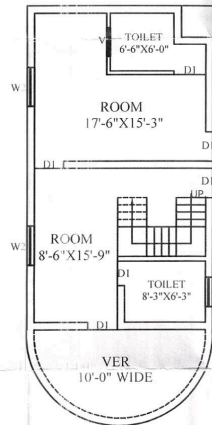

FIRST FLOOR PLAN

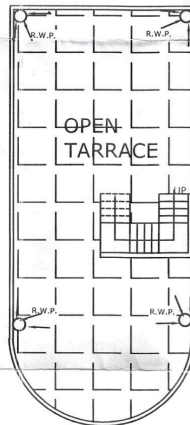

TERRACE PLAN

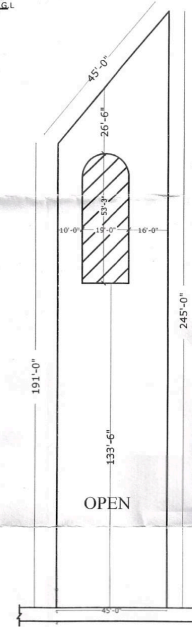

SITE PLAN

(SCALE - 1 = 400)



RESIDENCE BUILDING PLAN FOR SMT. MEENA SHARMA, SITUATED AT KH. NO. 2414, AT VILL. SODA PARGANA- PARWADOON, DIST.- D.DUN

AREA STATEMENT

TOTAL PLOT AREA	752.00 SQ.MT.
G.F. COVERED AREA	85.66 SQ.MT.
F.F. COVERED AREA	68.00 SQ.MT.
OPEN AREA	666.34 SQ.MT.
TOTAL COVERED AREA	153.66 SQ.MT.
GROUND COVERAGE	11 %
F.A.R.	0.20

SCHEDULE OF D/W

TYPE	WIDTH	HEIGHT	TYPE	WIDTH	HEIGHT
DOOR			WINDOWS		
D	3'-6"	7'-0"	W	6'-0"	6'-0"
D1	3'-0"	7'-0"	W1	5'-0"	4'-0"
D2	2'-6"	7'-0"	W2	4'-0"	4'-0"
W8	7'-6"	8'-6"	V	2'-0"	1'-6"

LEGEND

R.W.P.-	RAIN WATER PIPE
S.P.-	SOAK PIT
S.T.-	SEPTIC TANK
I.C.-	INSPECTION CHAMBER
N.T.S.-	NOT TO SCALE

NORTH	SCALE	SUB. DRG. NO.
	1:100	01
	1:400	DRAWN BY SHAILENDRA KUMAR
		DATE 20.10.2018

Certified that:-
 1* The Building plans submitted for approval satisfy the safety requirements as stipulated in annexure-II and the given is factually correct to the best of our knowledge and understanding.
 2* The structural design including safety from natural hazard including earth-quake has been prepared by duly qualified structural engineer and these provisions shall be adhered to during the construction.

M. M. Prasad
 Licentiate Superintendent
 MBDA Licentiate
 Ph: 9834210004
 15/08

SIG. OF OWNER SIG. Ar./ Er.