

DEAD WALL FOUNDATION DETAIL

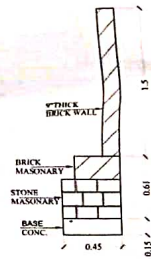

BOUNDARY WALL DETAIL

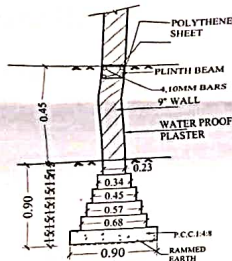

FOUNDATION DETAIL

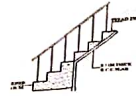

STAIR DETAIL



FRONT ELEVATION



SIDE ELEVATION



SECTION AT A-B

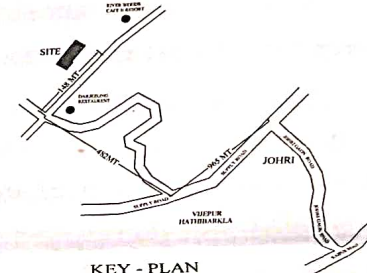

KEY - PLAN

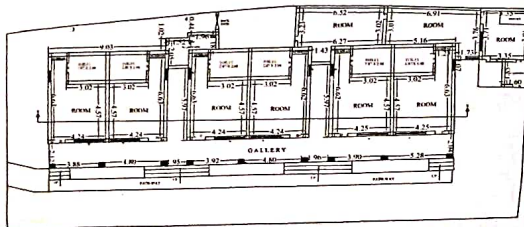

GROUND FLOOR PLAN

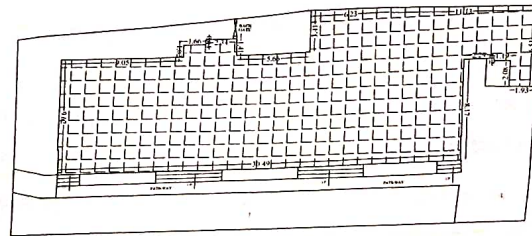

TERRACE PLAN

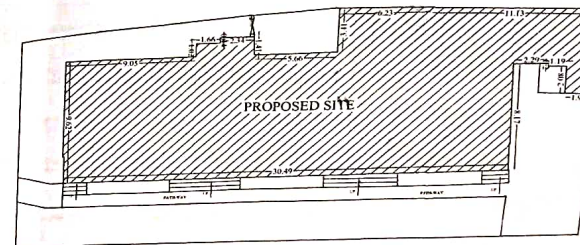

SITE PLAN

JOB TITLE

PROPOSED RESIDENTIAL BUILDING PLAN FOR THE MRS. HEMA JOSHI, W/O GAGAN JOSHI, AT KHASRA NO. - 43 KHAYPUR GOPWALA, ANARWALA DISTT. DISTRICT OF UTTAR PRADESH

STATEMENT OF AREA

TOTAL PLOT AREA	241.11 SQ.MT
OPEN AREA	177.81 SQ.MT
PROPERTY COVERED AREA	1.87 SQ.MT
P.A.R.	1.87
GROUND COVERAGE	0.77%

PROP. R.W.H.T. CAPACITY 2000 L (00X200 - 4.00 CM)

SCHEDULE OF DOW

	HEIGHT	WIDTH	HEIGHT
DOOR (D)	2.13	0.91	2.13
	2.13	0.76	2.13
WINDOW	1.37	1.80	1.37
	1.00	0.91	1.00
	0.45	0.91	0.45

LEGEND

W. P. = WATER PUMP	
S. T. = SINK TANK	
S. P. = SINK PIT	
I.C. = INSPECTION CHAMBER	

NORTH	SCALE	DATE
	1:1000	16/11/2012
	DRAWN BY	CHECKED BY

PROPOSED SITE
The Working Plans submitted for approval under the above mentioned Act shall be prepared and signed by the Architect, Engineer or other person authorized in this behalf by the Government or other authority.

NAME OF ARCHT. / ENGR.

SIGN OF ARCHITECT.

Pravin Kumar Chhabra

16/11/2012
श्रीमती हिमेश जी
श्रीमती हिमेश जी
श्रीमती हिमेश जी
श्रीमती हिमेश जी