

EXI. HOME STAY OF SHRI MATHURA PRASAD

S/O LATE ANAND PRASAD

VILLAGE- JARAFANI KAUSANI DISTT- BAGESHWAR (U.P.)

AREA STATEMENT. 1 EXI. GROUND FLOOR AREA - $4.06 \times 5.19 = 21.07 \text{ Sqm}$
EXI. FIRST FLOOR AREA - $4.06 \times 5.19 = 21.07 \text{ Sqm}$
EXI. FIRST FLOOR AREA (RESIDENTIAL) - $6.55 \times 4.66 = 30.52 \text{ Sqm}$

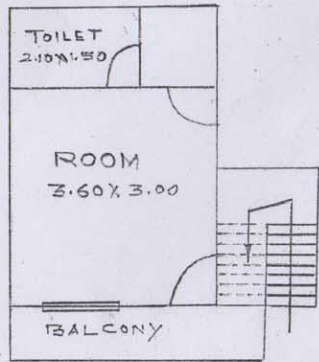

EXI. GROUND FLOOR PLAN

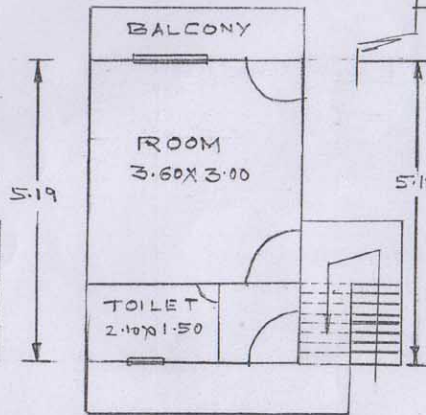

EXI. F. F. PLAN

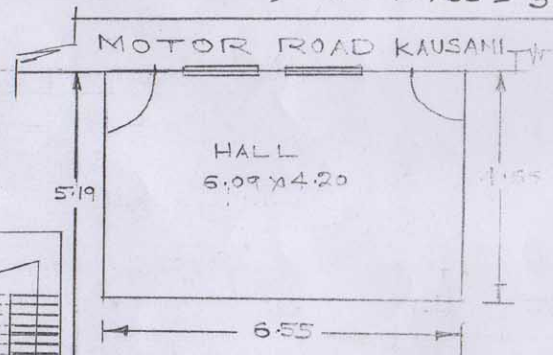

EXI. FIRST FLOOR PLAN (RES.)

ANIL K...
ANIL K...
Draughtsman (Civil)
Reg. No. ...
Distt. Bageshwar

श्री मथुरा प्रसाद
SIG. OF OWNER

DRAWN BY