

GOOGLE IMAGE  
30.352394, 77.810007

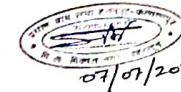
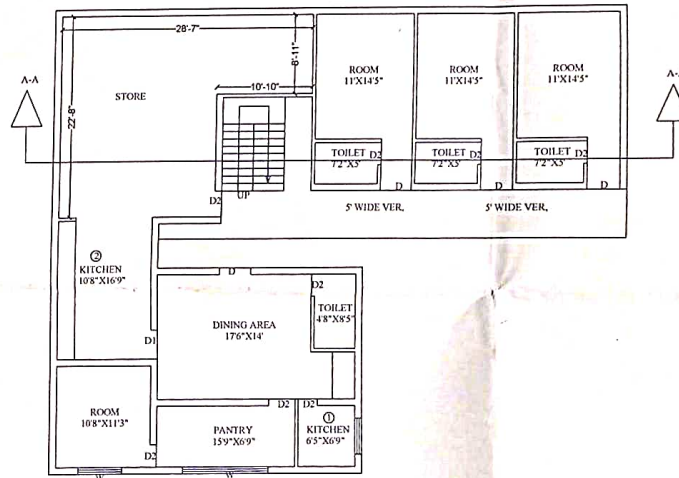
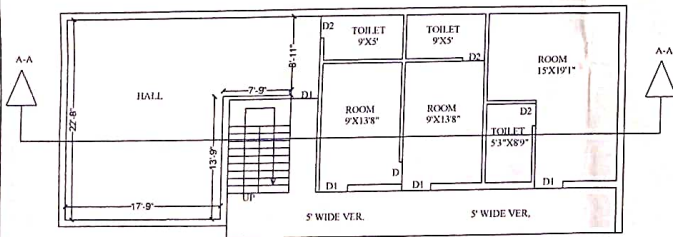
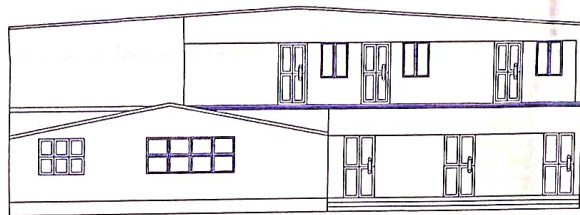
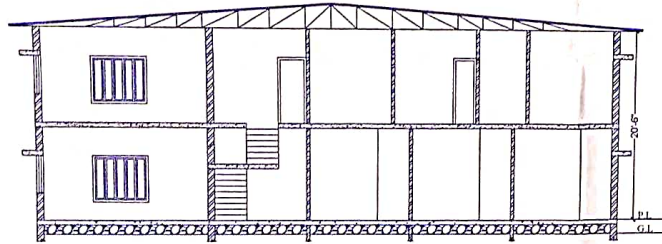
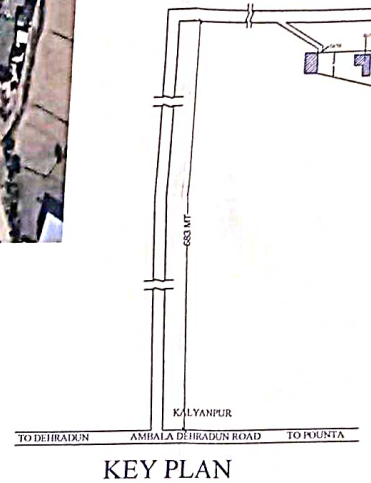

**DETAIL OF DRAWING**

EXISTING HOMESTAY PLAN FOR  
SH. RAJNISH CHANDRA MADHWAL  
S/O LATE SH GHANANAND  
MADHWAL IN KHATA NO-00259  
KHASRA NO. 254,255,256,257 K,  
SITUATED AT MAUZA -KALYANPUR  
TEHSIL - VIKASNAGAR, PARGANA  
PACHIWA DOON, DISTT.DEHRA  
DUN. (U.K.)

AREA ANALYSIS	SQ. MT
TOTAL PLOT AREA	6150.00
G.F COVERED AREA	241.65
F.F COVERED AREA	152.41
TOTAL COVERED AREA	393.46
GROUND COVERAGE	3.92%
F.A.R	0.064

**DOOR & WINDOW DETAILS**

DOOR (D)	3'6"X7'0"
DOOR (D1)	3'3"X7'0"
DOOR (D2)	2'6"X7'0"
WINDOW (W)	6'0"X5'0"
WINDOW (W1)	5'0"X4'0"
WINDOW (W2)	4'0"X4'0"
VENT (V)	2'0"X1'6"

**CERTIFIED THAT**

- 1) The building plans submitted to approval satisfy the safety requirement and the information given is factually correct to the best of our knowledge and understanding.
- 2) The structural design including safety from natural hazards including earth quake has been prepared by duly qualified structural engineer and these provision shall be adhered to during the structure.

**SIGN OF OWNER**

*Rajnish Chandra Madhwal*  
07/07/22

**DRAWN BY**

THE ARCH ASSOCIATES  
ARCHITECTURE PLANNER  
DESIGNER SURVIDOR  
CIVIL DRAUGHTS MAN  
SELAQUI, DEHRADUN