

DESIGNED BY
K. S. K. ENGINEERS

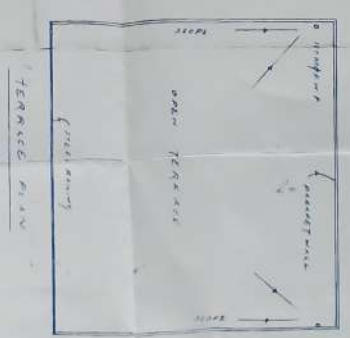

PROPOSED ADDRESS TO THE EXISTING BUILDING AT THE ABOVE BUILDING

PROPOSED BUILDING NAME: **RESTAURANT**

VILLAGE: **CHITRA** THERIA, KADAPUR TALUK

DISTRICT: **ANANTAPUR**

DATE: **12/11/2021**

NO. OF FLOORS: **2**

AREA: **112.00 SQ. M**

PERMIT NO: **212/212**

DETAILS OF DOORS AND WINDOWS	
1. D.P.	1.00 x 2.00
2. D.P.	1.00 x 2.00
3. D.P.	1.00 x 2.00
4. W.D.	1.00 x 2.00
5. W.D.	1.00 x 2.00
6. W.D.	1.00 x 2.00
7. W.D.	1.00 x 2.00