

FRONT ELEVATION

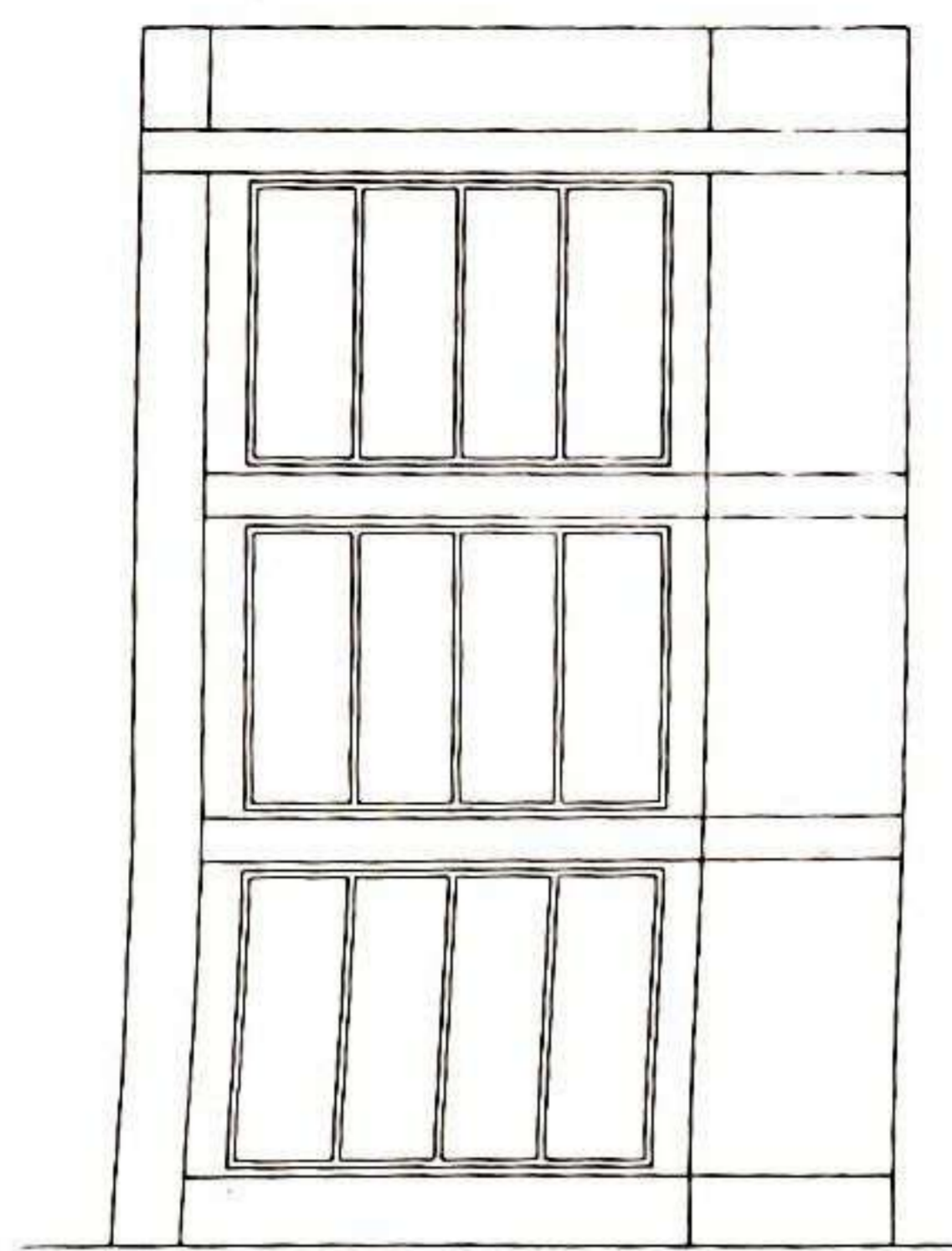

SIDE ELEVATION

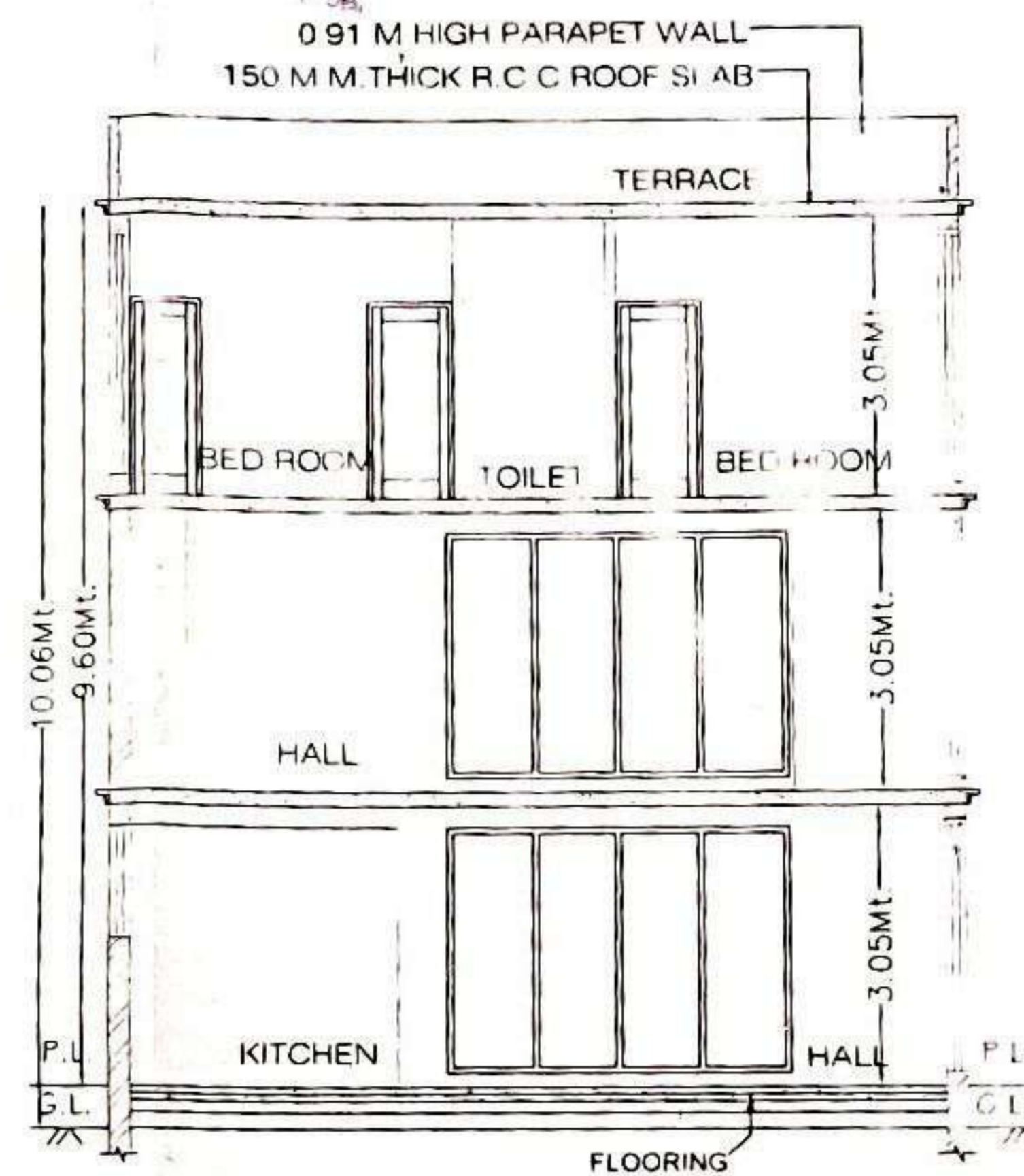

SECTION AT AA

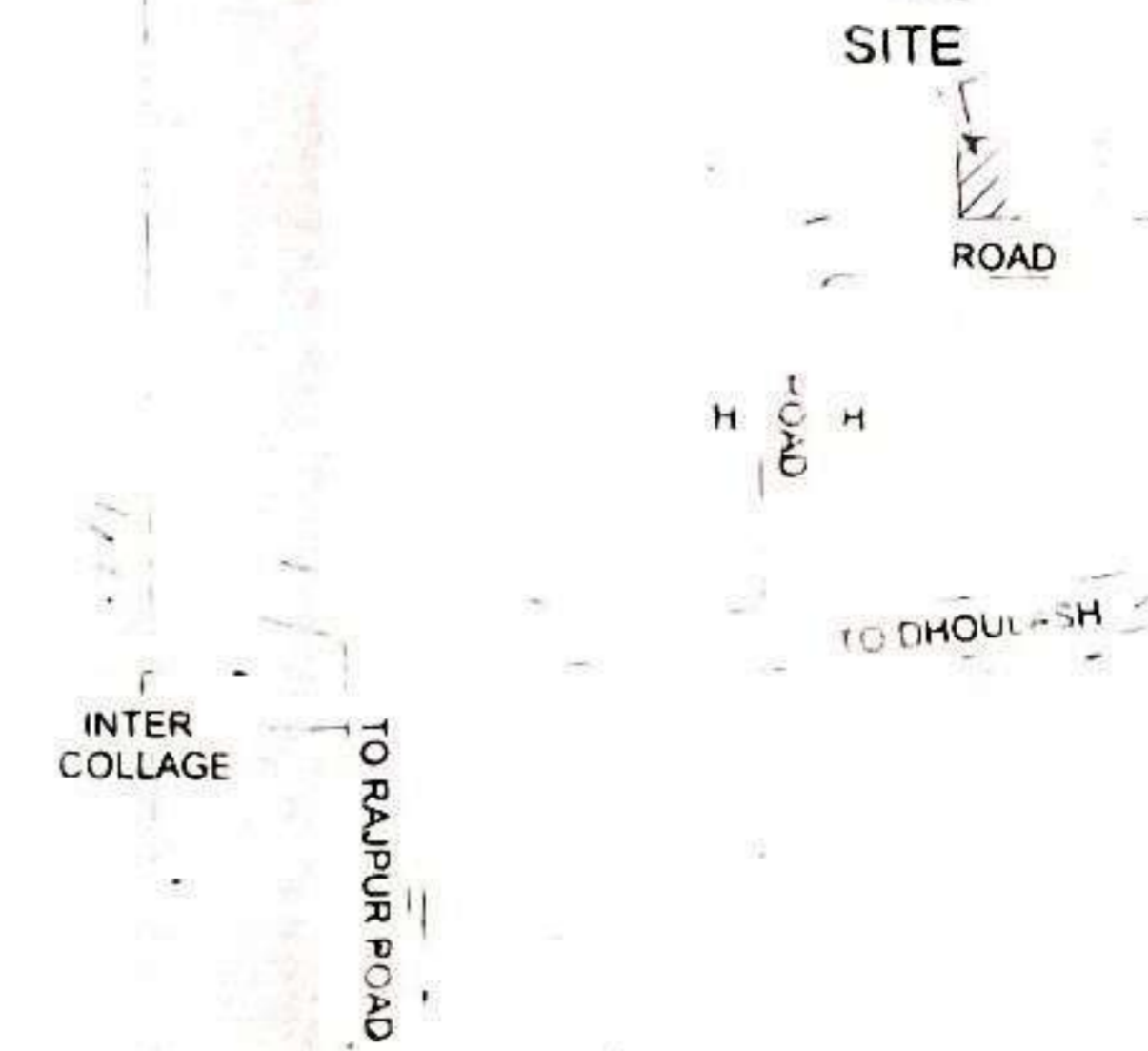

KEY PLAN ( N.T.S.)

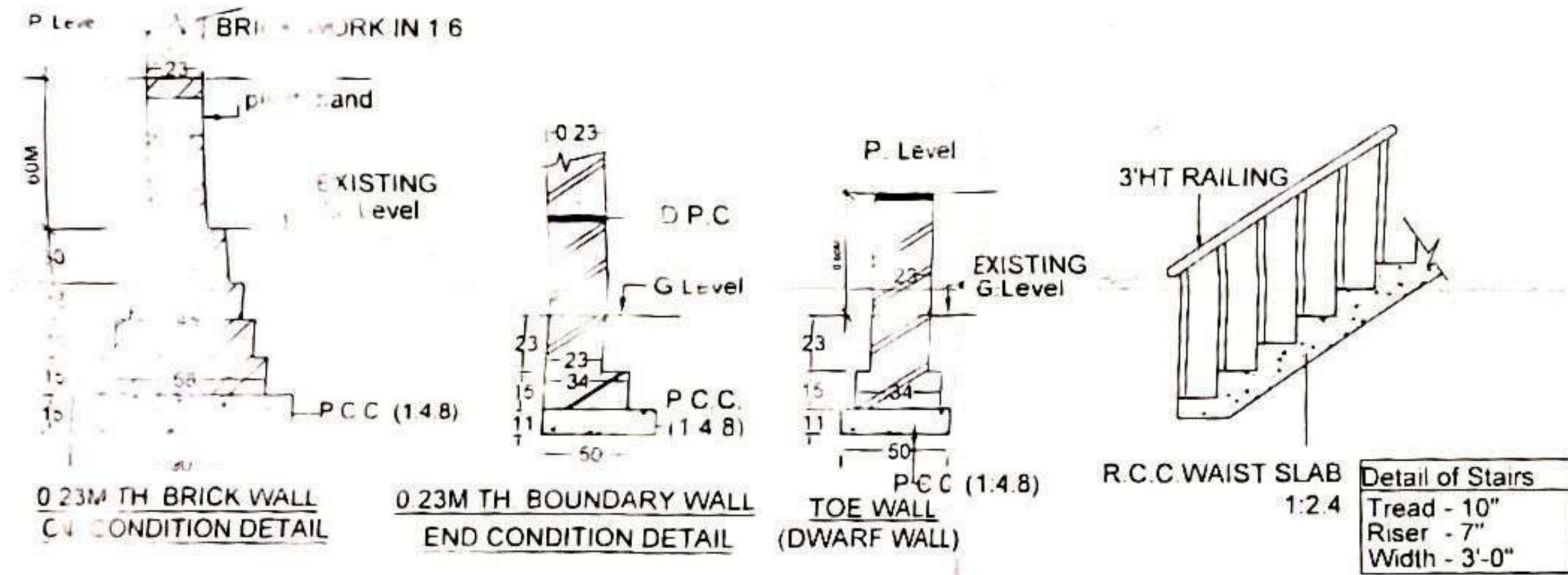

DET OF FOUNDATION, BOUNDARY WALL STAIR DETAIL

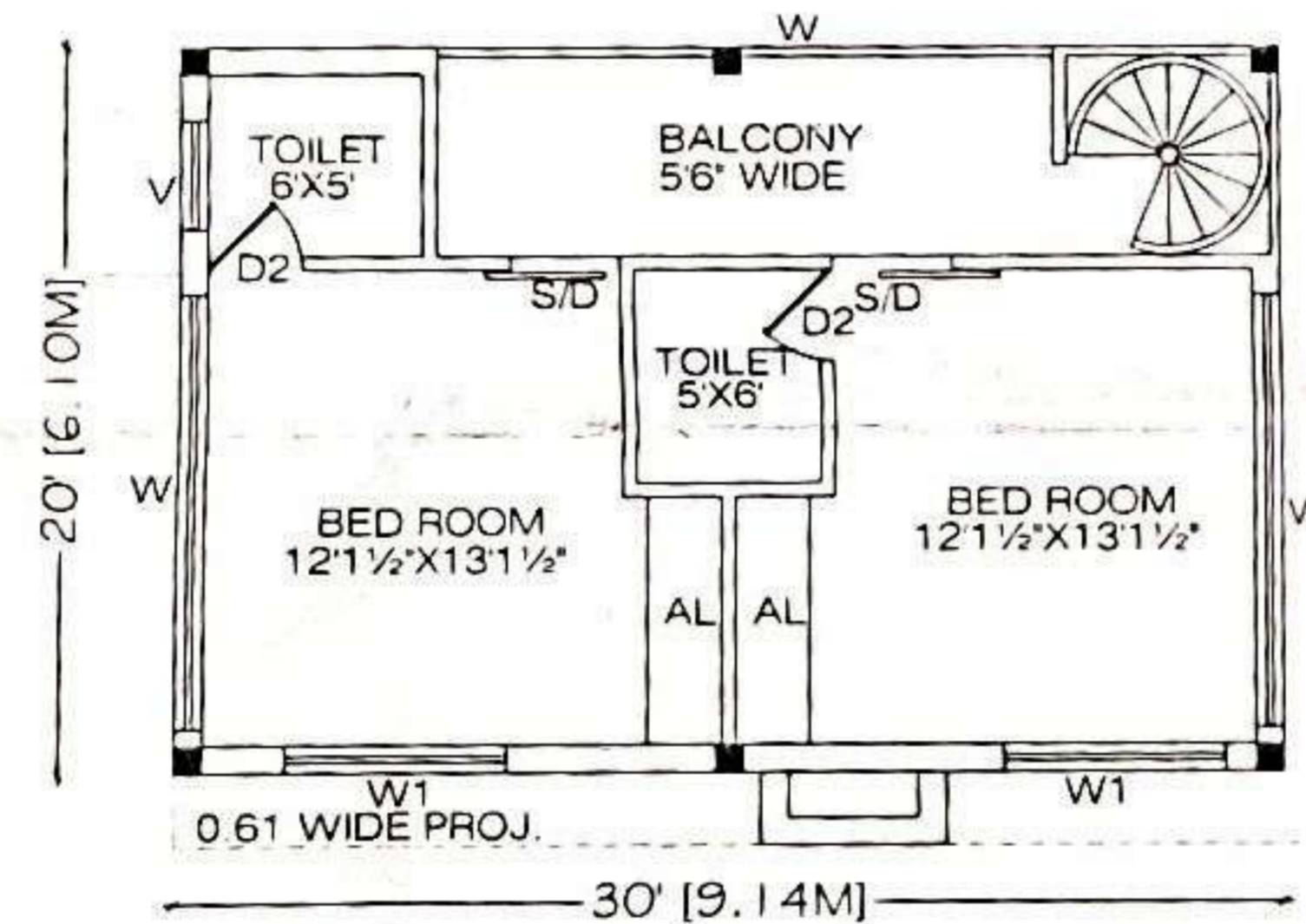

SECOND FLOOR PLAN

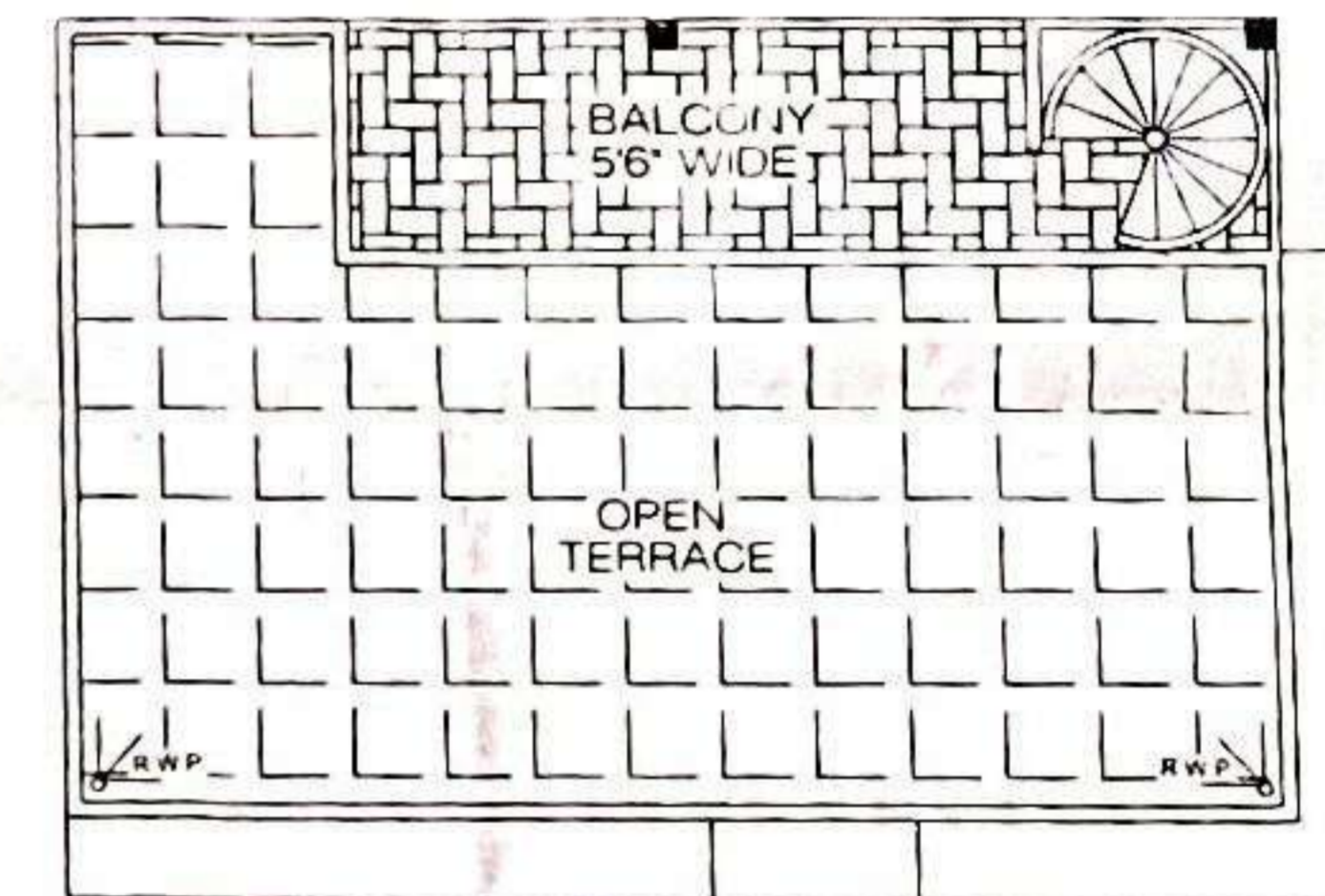

TERRACE PLAN

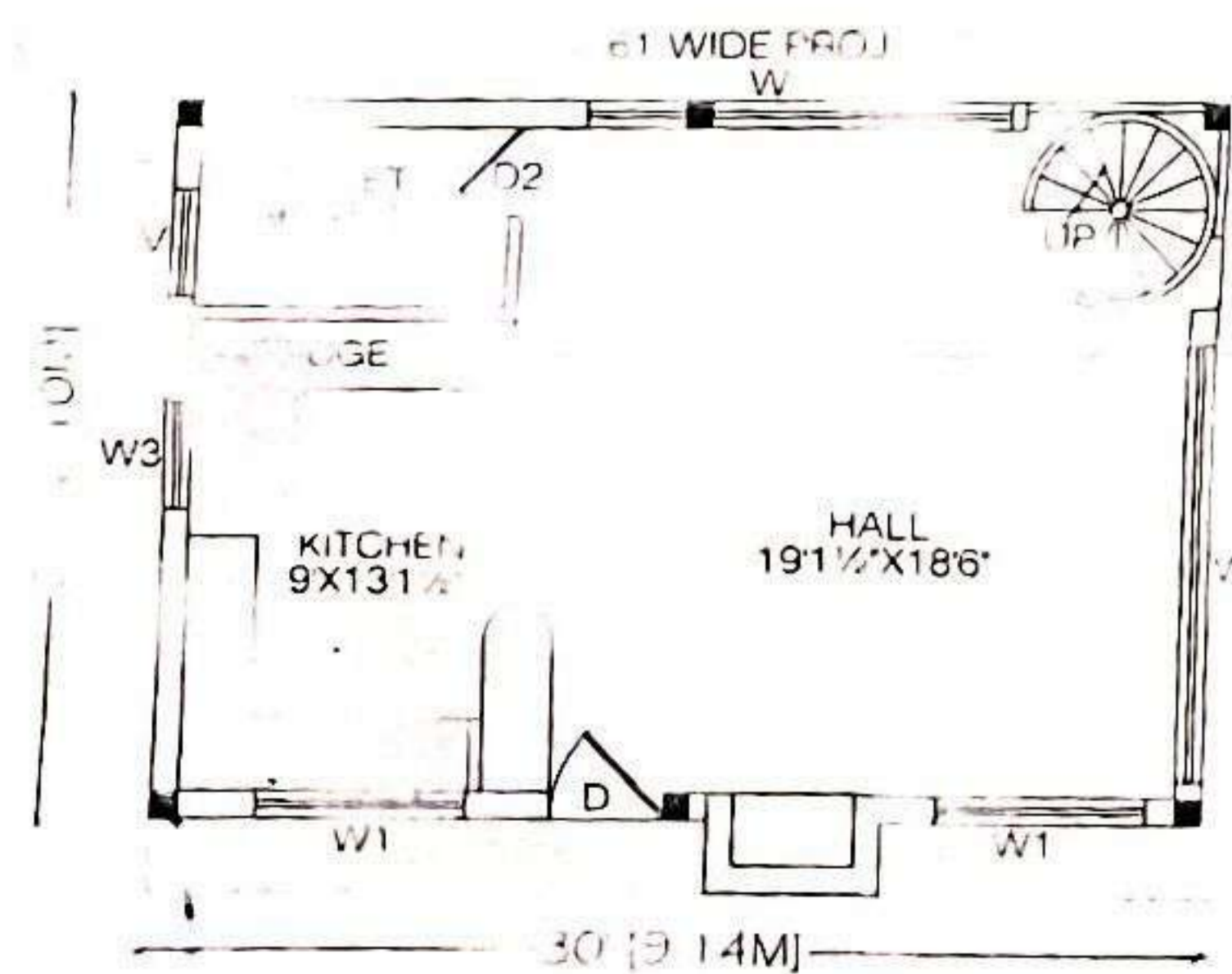

GROUND FLOOR PLAN

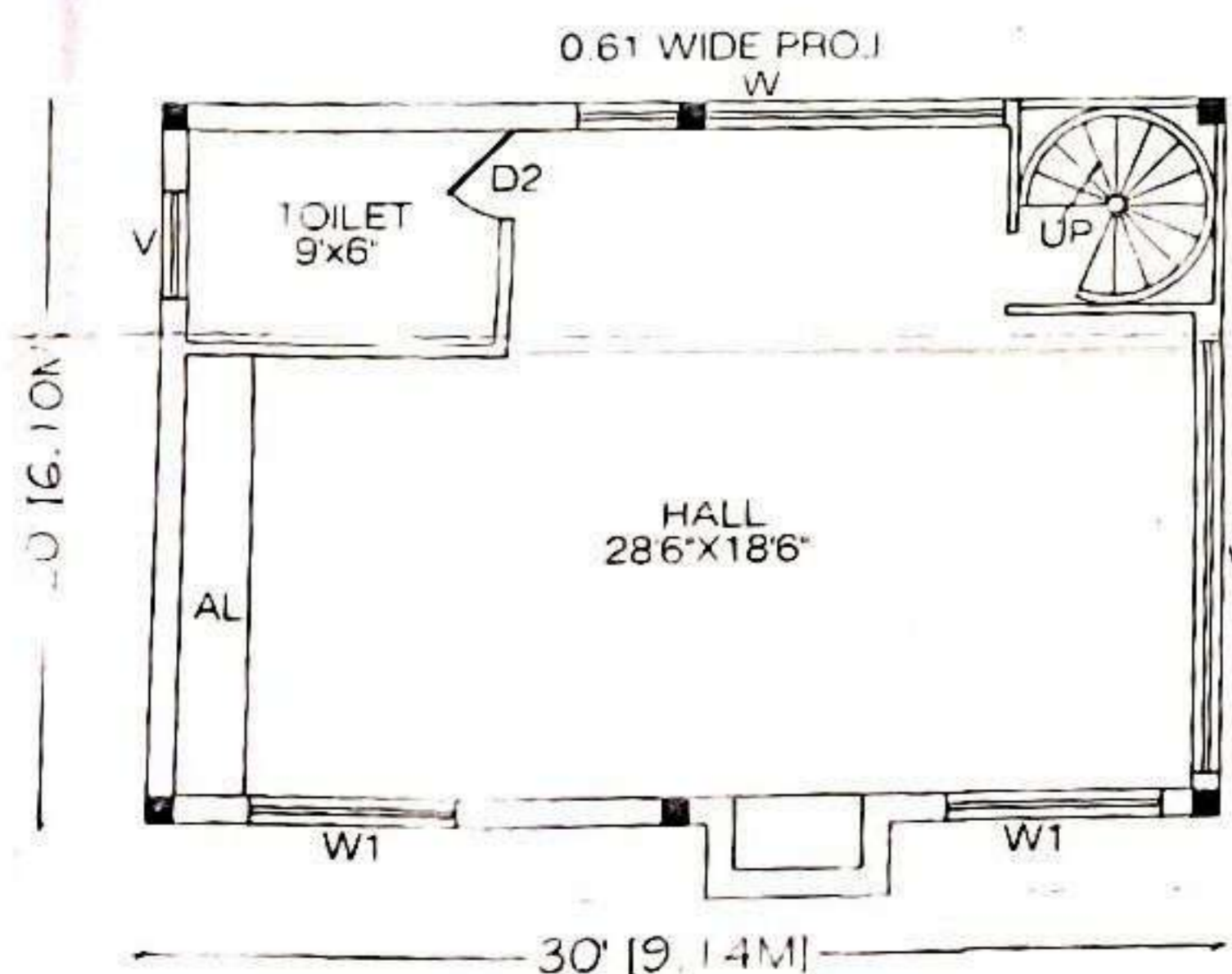

FIRST FLOOR PLAN

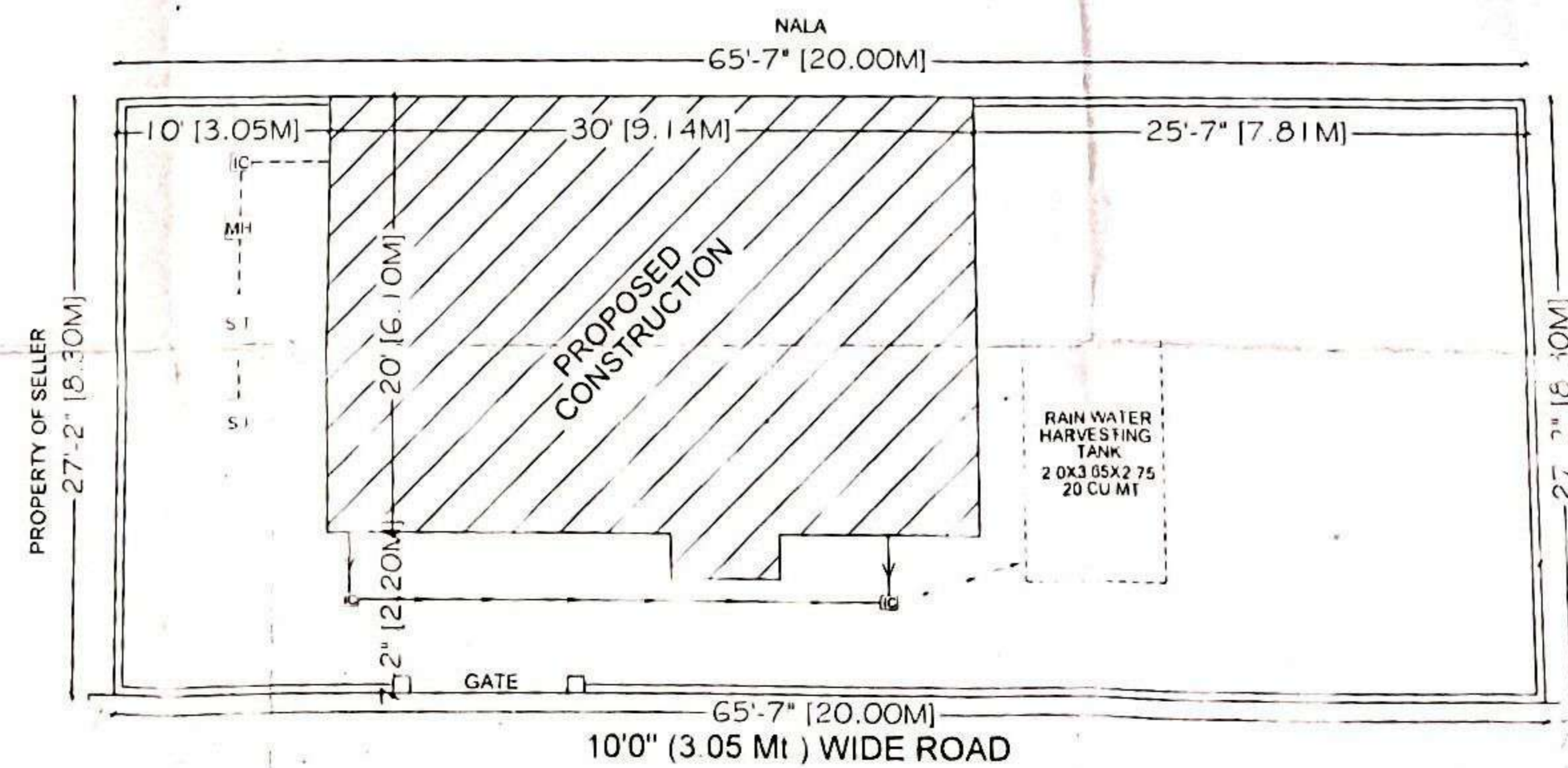

SITE PLAN (SCALE 1:100)

**JOB TITLE**  
**RESIDENCE PLAN FOR**  
**SMT. AYESHA BAKSHI**  
**W/O SH. ROHIT BAKSHI**  
**SITUATED AT MOUZA - GUNIYAL GAON**  
**PARGANA - KENDRIYA DOON**  
**DISTT-DEHRA DUN.**  
**AREA STATEMENT**

TOTAL PLOT AREA -	167.45 sqm
G/F COVD. AREA	56.69 sqm
F/F COVD. AREA	56.69 sqm
S/F COVD. AREA	46.81 sqm
TOTAL COVD. AREA	160.19 sqm
OPEN PLOT AREA	110.76 sqm
GROUND COVERAGE	33.85 %
F A R	0.95

**SCHEDULE OF DOOR & WINDOW**

D	1.07X2.13	DOOR
D1	0.99X2.13	DOOR
D2	0.76X2.13	DOOR
D3	0.91X2.13	DOOR
W	3.66X1.22	WINDOW
W1	1.83X2.17	WINDOW
W2	0.91X1.22	WINDOW
W3	0.75X1.22	WINDOW
V	0.75X0.60	VENTILATOR

NORTH POINT	W	SCALE:
	S	SCALE- 1"=8' OR 1:100
	E	DRN BY- AMBIKA
	N	DATE-30-05-2009

**REFERENCE**

PROPOSED WORK SHOWN-	IN COL	
EXISTING WORK SHOWN-	IN COL	
COMPOUNDING WORK SHOWN-	IN COL	
DIMOLISHED WORK SHOWN-	IN COL	
INSPECTION CHAMBER-	IC	
SEPTIC TANK-	ST	
SOAK PIT-	SP	
RAIN WATER PIPE-	RWP	

**CERTIFIED THAT -**  
 SATISFY THE SAFETY REQUIREMENTS AND THE INFORMATION GIVEN IS FACTUALLY CORRECT TO THE BEST OF OUR KNOWLEDGE AND UNDERSTANDING  
 2 PROVISIONS FOR STRUCTURAL SAFETY FROM NATURAL HAZARDS SHALL BE ADHERED TO DURING THE CONSTRUCTION

SIG. OF APPLICANT

**RAKESH DHYANI**  
 (MDDA APPROVED)  
 LICENTIATE SUPERVISOR LIC NO:15/01/10  
 48-B, NEW COLONY, G.M.S. ROAD  
 BALLUPUR, DEHRADUN (UTTARANCHAL)  
 ☎:2728038 (O), M:9837008211