

PLAN OF EXIST. BUILDING AT MAIRA OF SRI PIYUS KUMAR & SRI LAL SINGH AT D. DINI.

SHOWING - PROPOSED CONSTN OF 1ST. FLOOR OVER EXIST. BUILDING

SCALE - 1" = 8'

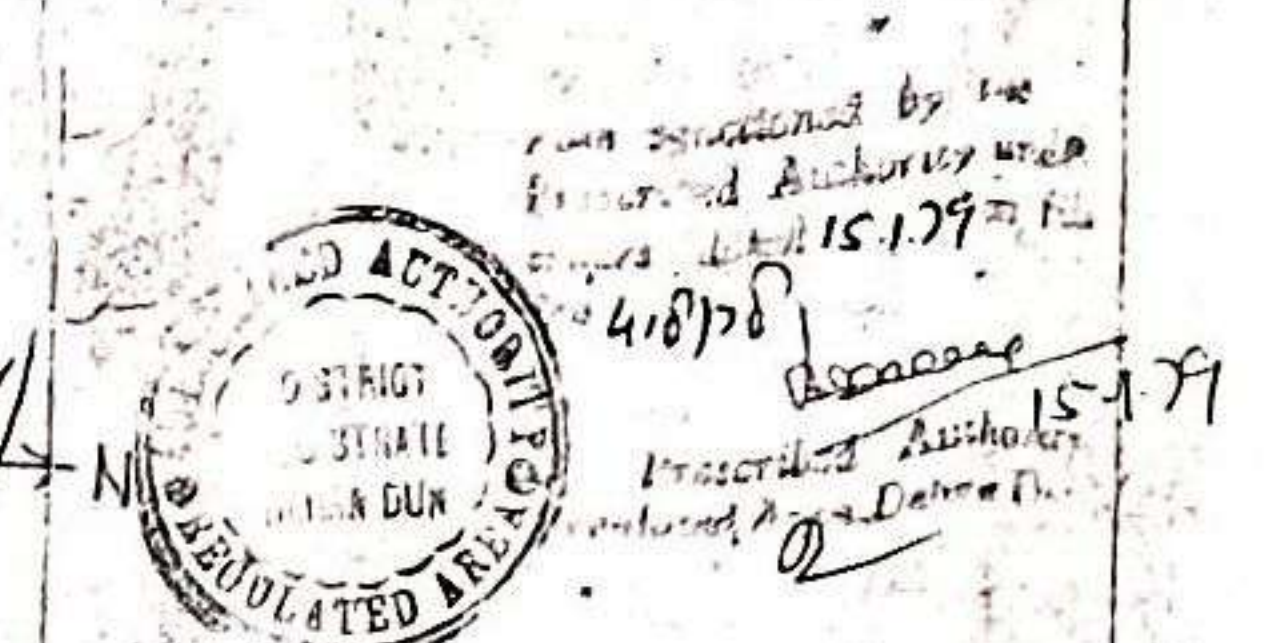
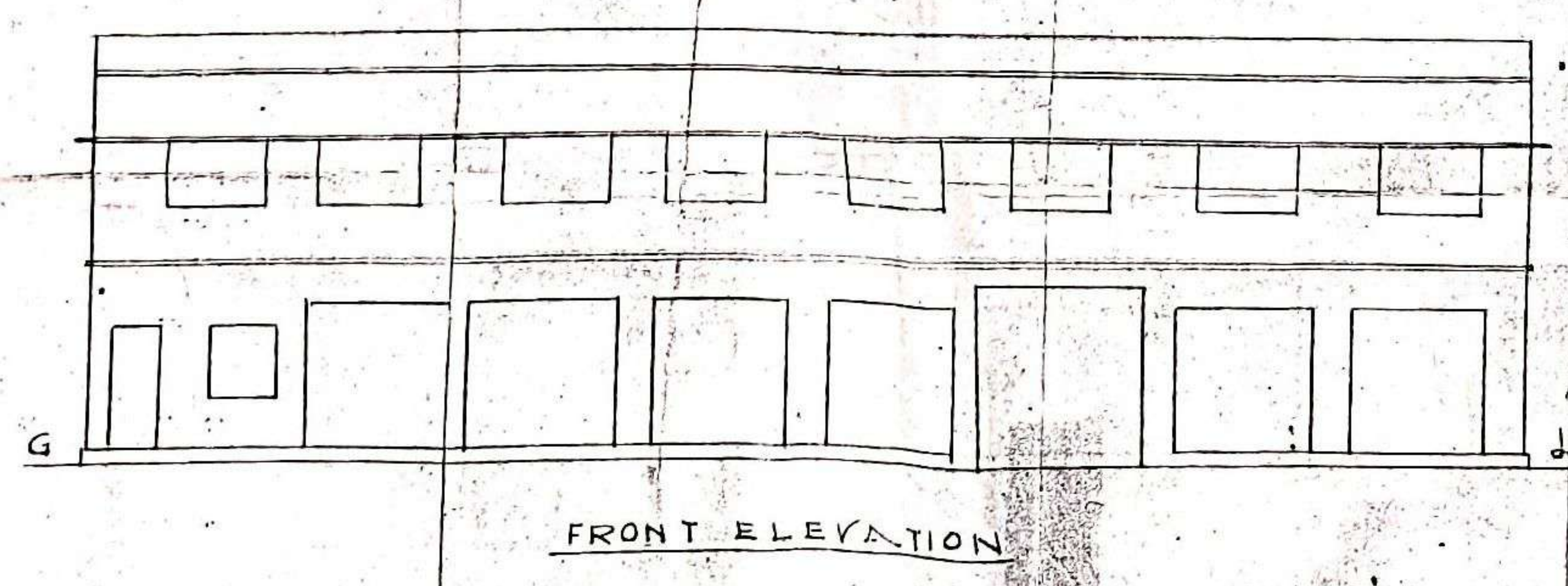
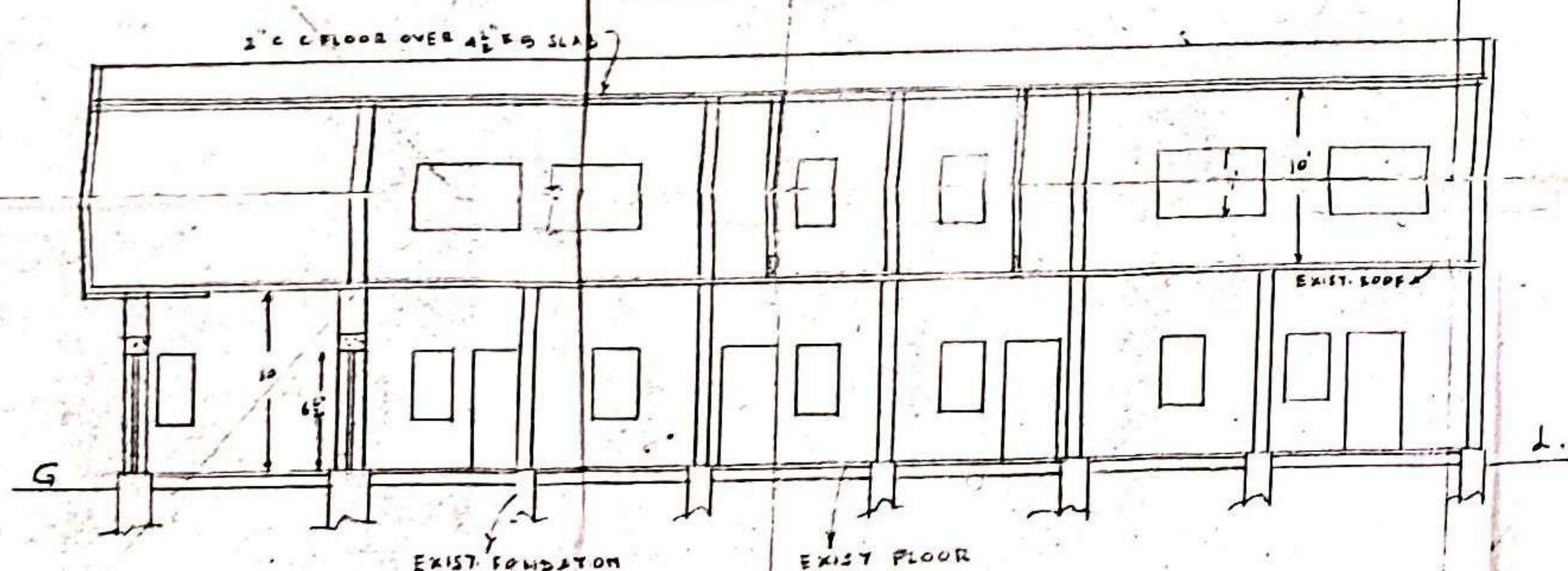
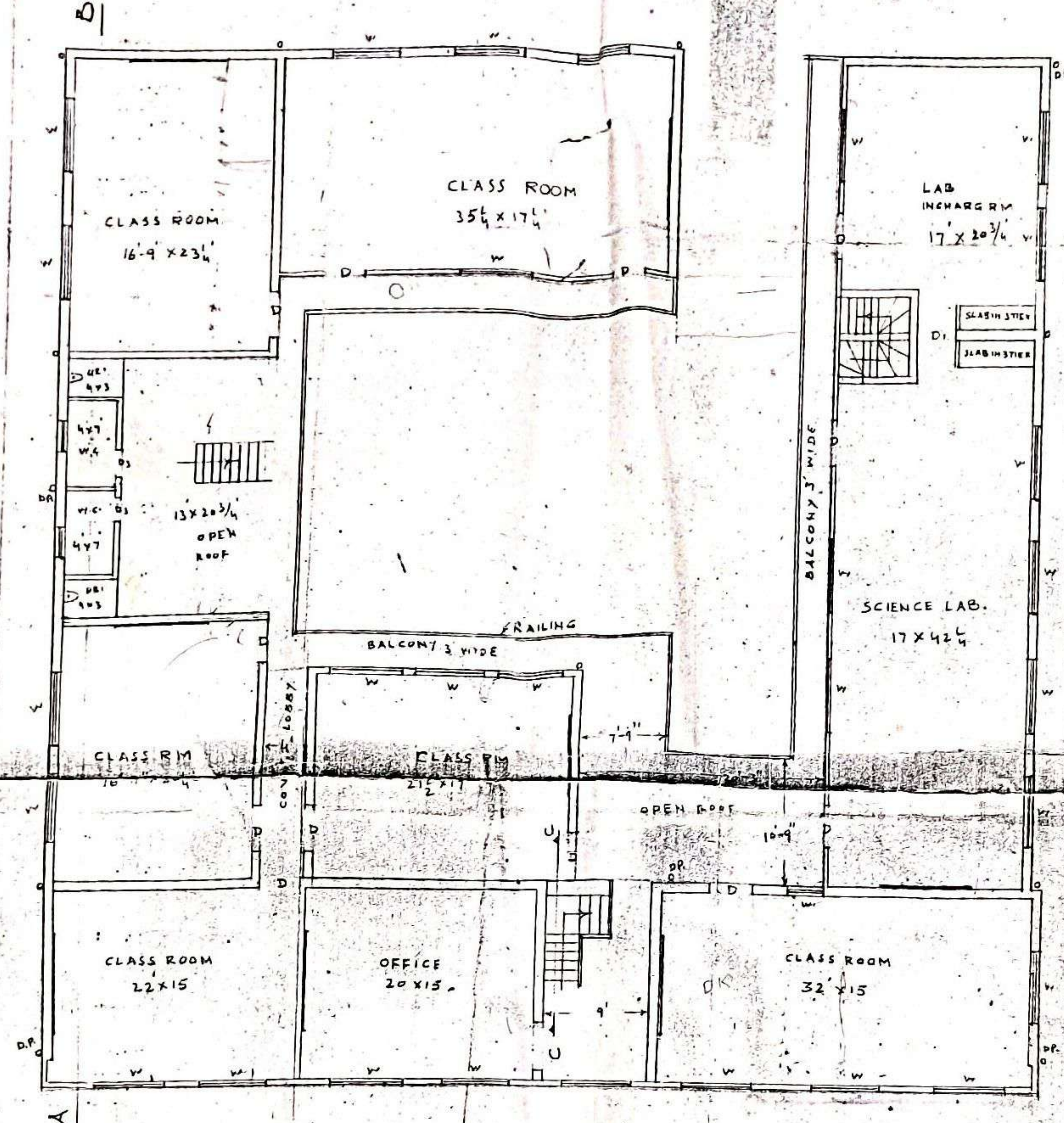
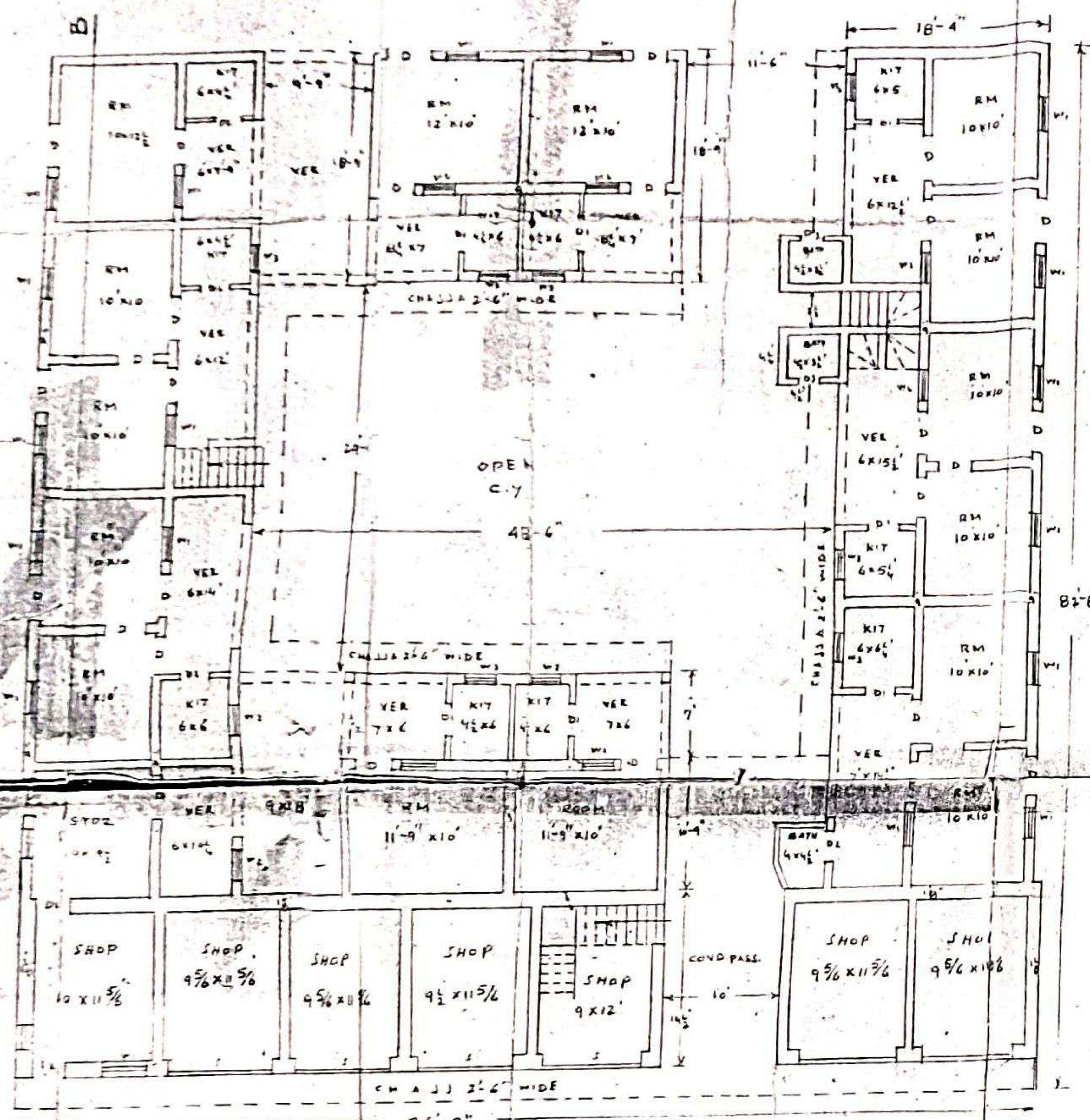

- DOOR D 3 1/2 x 6 1/2
 - DOOR D1 3 x 6 1/2
 - DOOR D2 2 1/2 x 6 1/2
 - DOOR D3 2 x 6
 - WINDOW W 6 x 4
 - WINDOW W1 3 x 4
 - WINDOW W2 2 1/2 x 4
 - WINDOW W3 2 x 4
 - 2" WIDE SHIMMED ON ALL DOORS & WINDOW IS PROPOSED.
 - EXIST. WORK
 - PROP. "
- Note: 1) Two no. small consistency type latrines not shown in plan
 2) One no. small room of size 8' x 8' on northern edge of front side not shown in plan

Architect
ARVIND KUMAR
 Arch. A.I.A.

Aravind
 SIO FOUNDER.