

PROJECT:
RESIDENTIAL BUILDING(HOME
STAY) OF MR. SUNDAR SINGH AT
VILLAGE-BINSAR,
DISTRICT-ALMORA

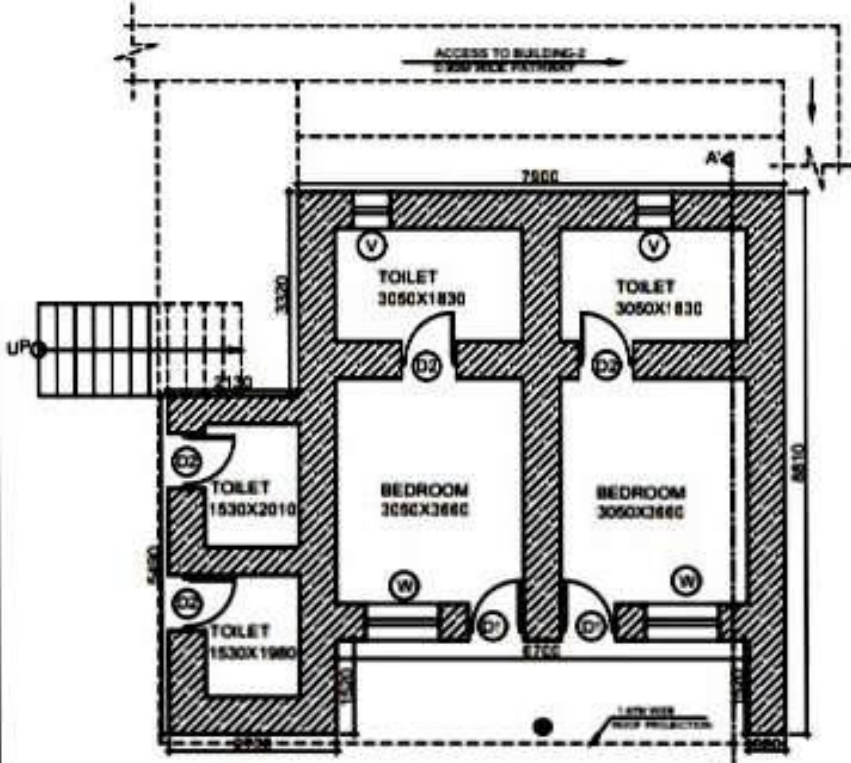

**GROUND FLOOR PLAN
BUILDING-1
(SCALE - 1:100)**

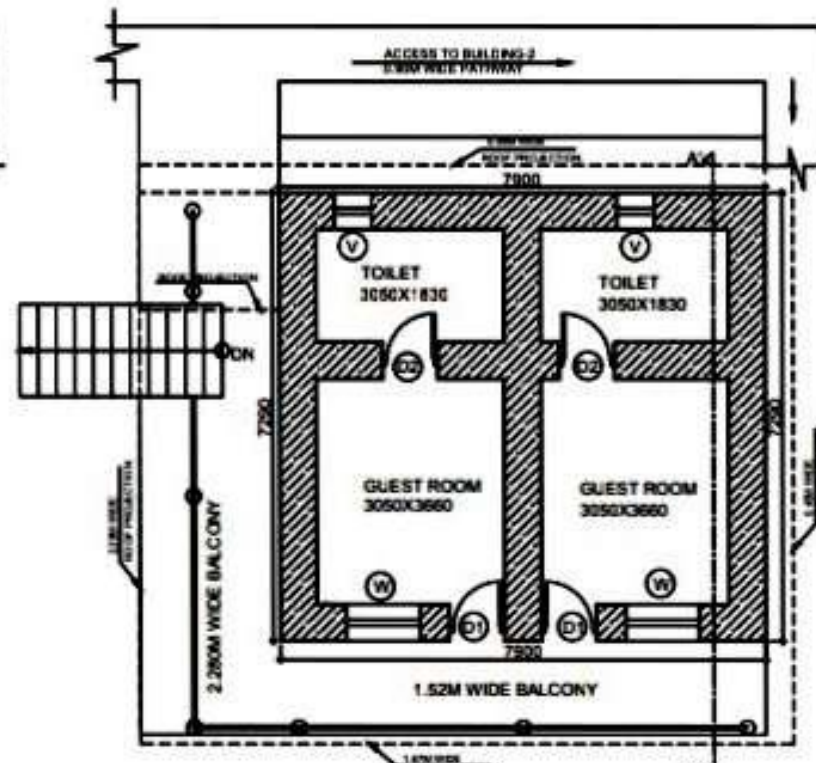

**FIRST FLOOR PLAN
BUILDING-1
(SCALE - 1:100)**

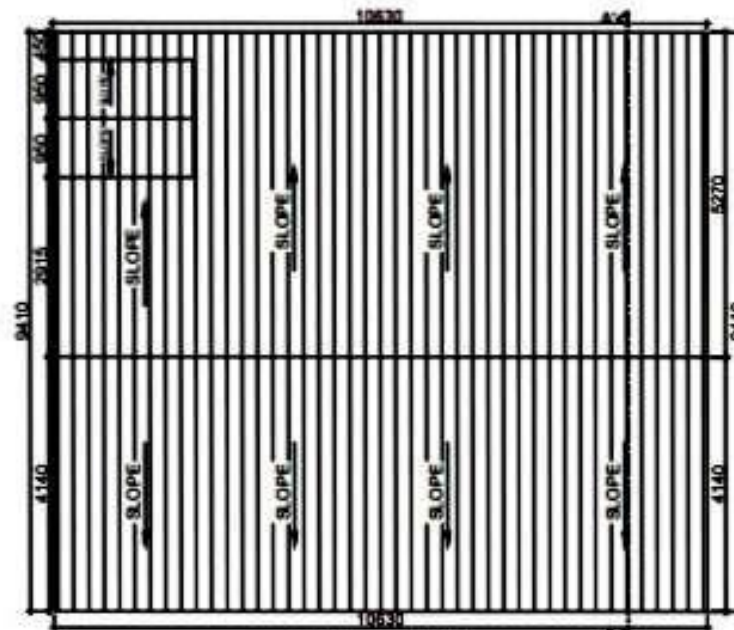

**TERRACE PLAN
BUILDING-1
(SCALE - 1:100)**

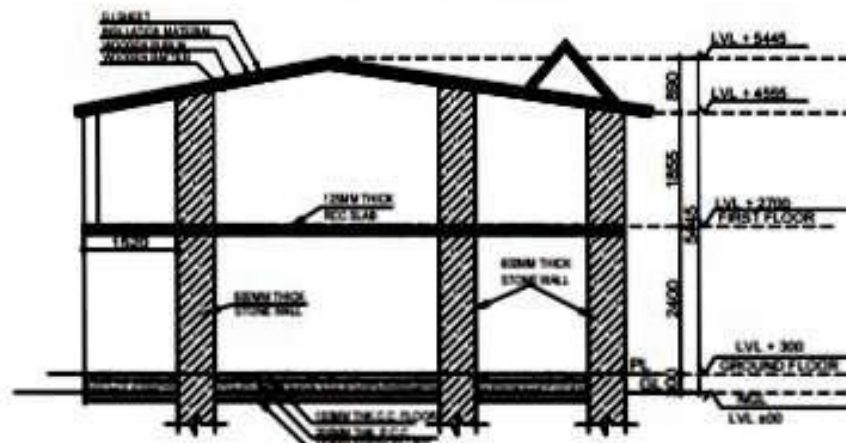

**SECTION AT-AA
BUILDING-1
(SCALE - 1:100)**

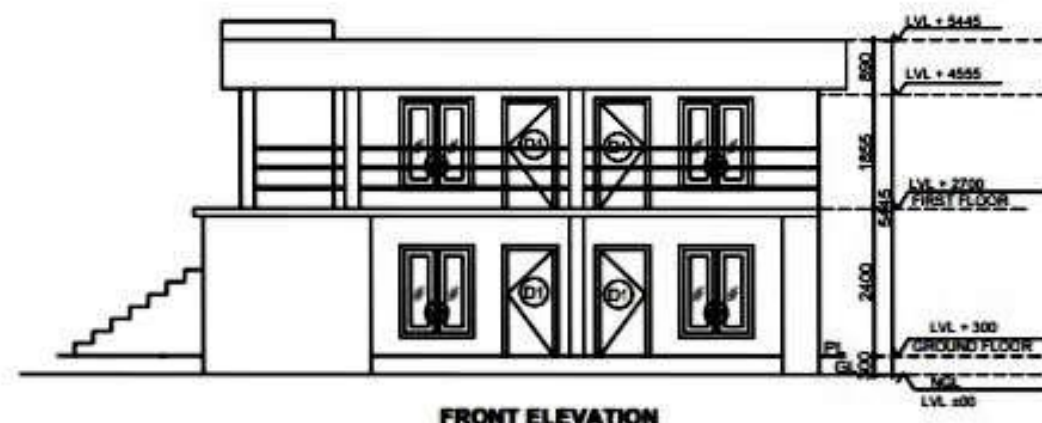

**FRONT ELEVATION
BUILDING-1
(SCALE - 1:100)**

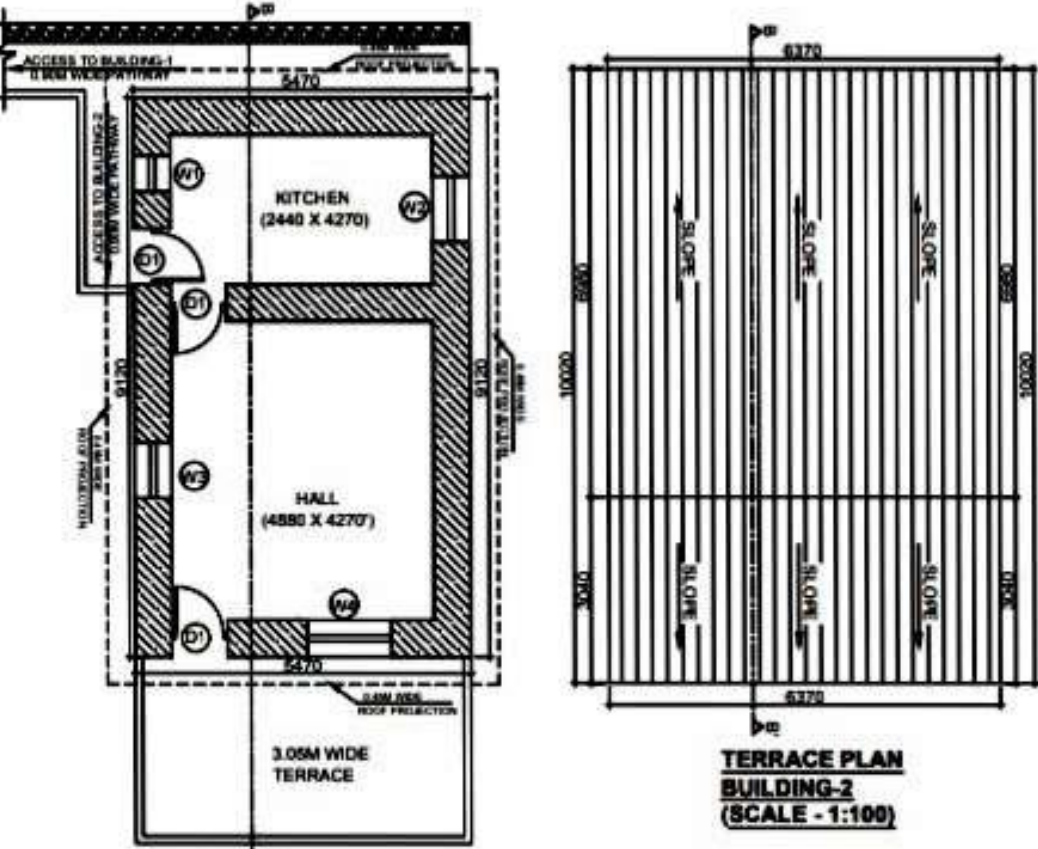

**GROUND FLOOR PLAN
BUILDING-2
(SCALE - 1:100)**

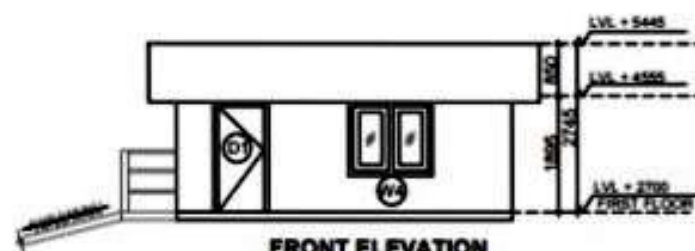

**FRONT ELEVATION
BUILDING-2
(SCALE - 1:100)**

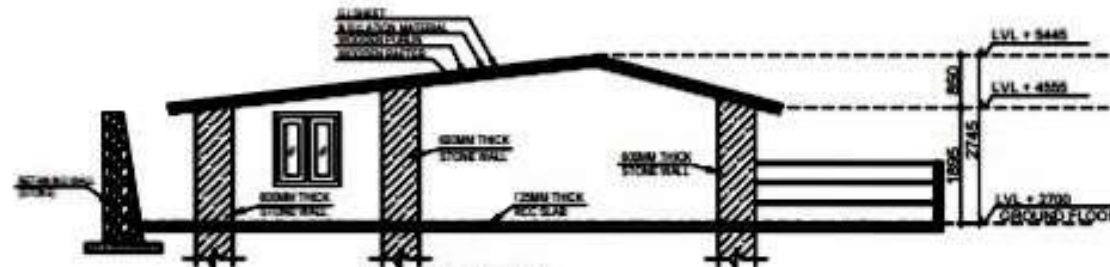

**SECTION AT-BB
BUILDING-2
(SCALE - 1:100)**

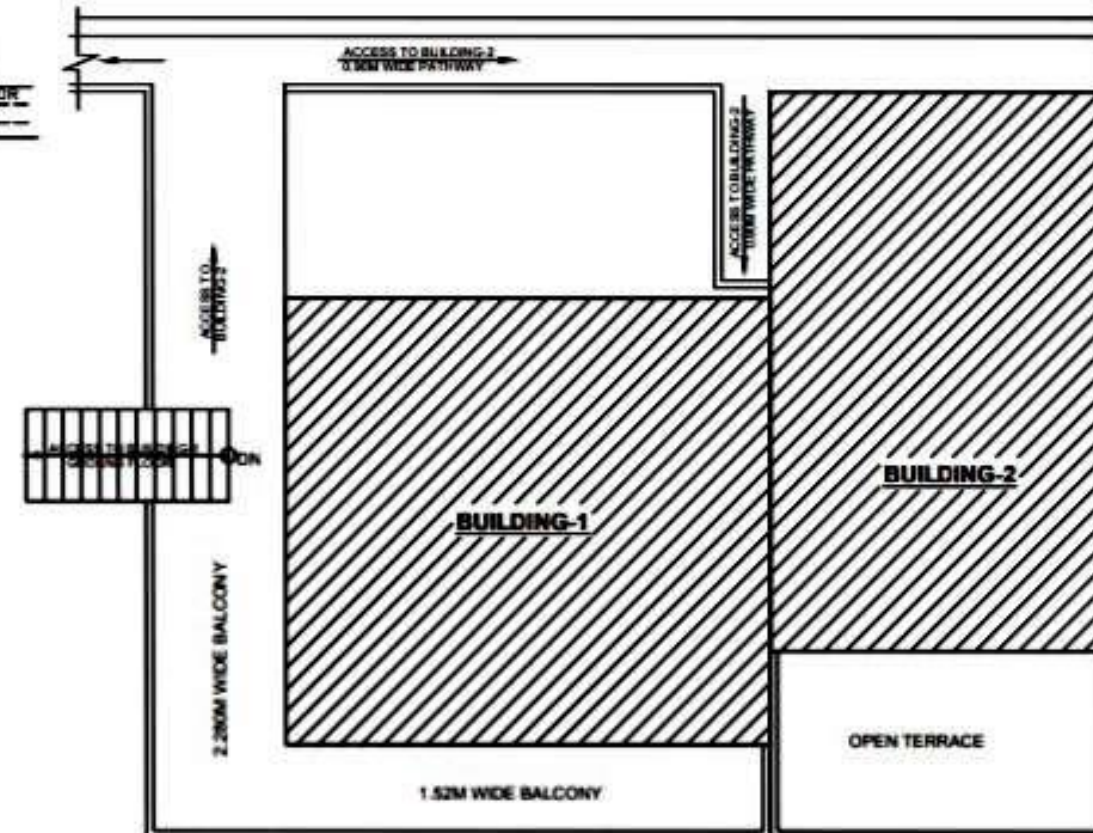

**SITE PLAN
(SCALE - 1:100)**

AREA DETAILS COVERED AREA	
BUILDING-1	
GROUND FLOOR	71.11 SQ.M.
FIRST FLOOR	57.59 SQ.M.
BUILDING-2	
GROUND FLOOR	45.88 SQ.M.
TOTAL COVERED AREA	178.59 SQ.M.

SCALE:
BUILDING PLAN, SECTIONS
AND ELEVATION- 1:100
SITE PLAN- 1:150
KEY PLAN- NTS

GENERAL SPECIFICATION:

1. FIRST CLASS BRICK WORK IN SUPER STRUCTURE
2. WALL PLASTER 1:6 CEMENT AND SAND MORTAR
3. DOORS/WINDOWS ARE SAL & SHISHAM WOOD
4. R.C.C. IN COLUMN, BEAM AND SLAB 1:2:4 MIX MORTAR.
5. P.C.C. IN FOUNDATION 1:4:8

ANNEXURE (III A)

CERTIFIED THAT:
1. THE BUILDING PLANS SUBMITTED FOR APPROVAL SATISFY THE SAFETY REQUIREMENTS AS STIPULATED IN ANNEXURE II & THE INFORMATION GIVEN IS FACTUALLY CORRECT TO THE BEST OF OUR KNOWLEDGE AND UNDERSTANDING.
2. THE STRUCTURAL DESIGN PROVISIONS SAFETY FROM NATURAL HAZARDS, FLOODING, EARTHQUAKE HAS BEEN PREPARED BY DULY QUALIFIED STRUCTURAL ENGINEER & THESE PROVISIONS SHALL BE ADHERED TO DURING THE CONSTRUCTION.

APP. SIGNATURE

SEAL