

SECTION A-B

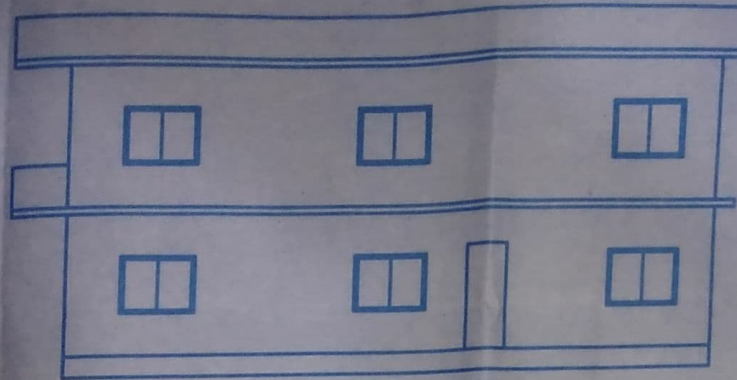

FRONT ELEVATION

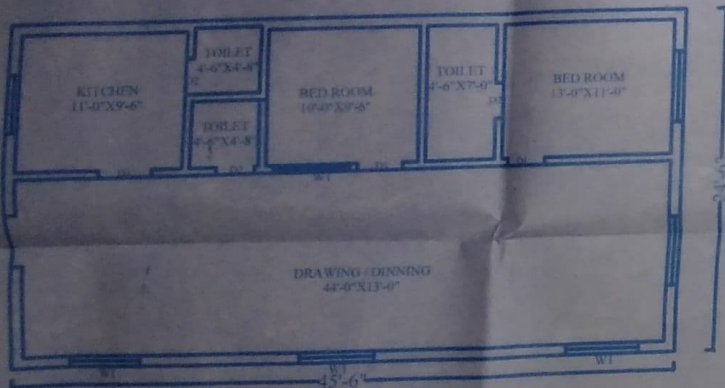

FIRST FLOOR PLAN

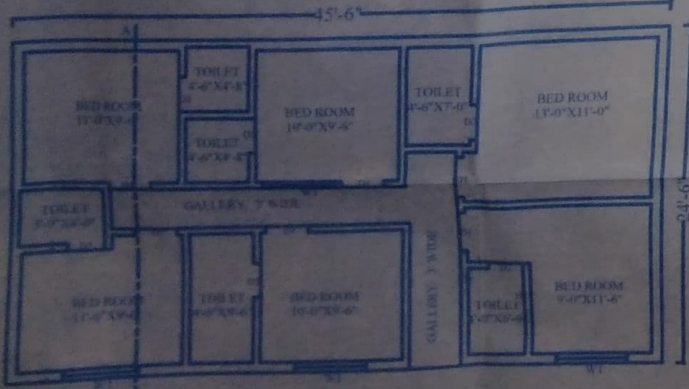

GROUND FLOOR PLAN

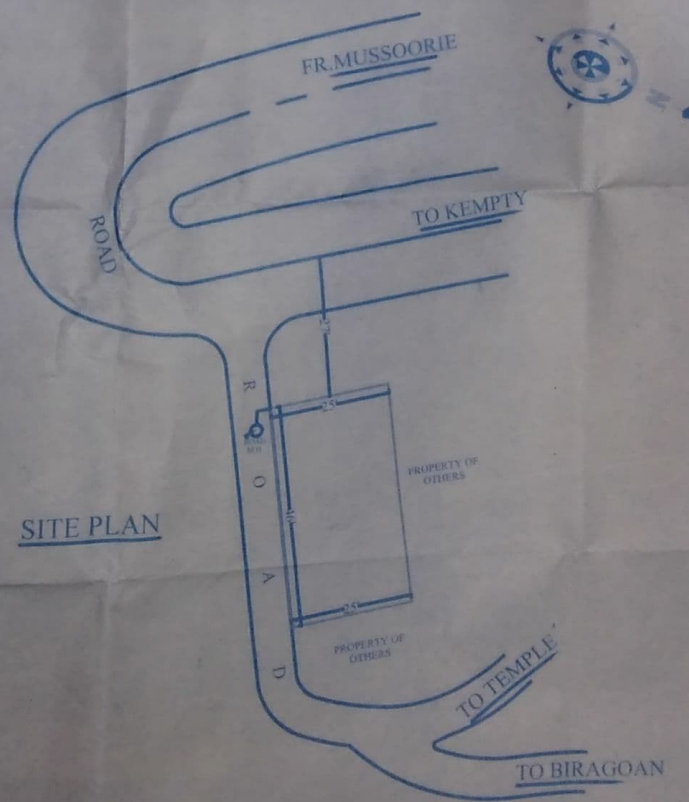

SITE PLAN



OFFICE USE ONLY

NAME AND SITE ADDRESS

BUILDING PLAN OF
 SH. VIRENDER SINGH PANWAR
 S/O SH. KHAJAN SINGH PANWAR
 SRINAGAR ESTATE, KEMPTY MUSSOORIE
 ROAD, MUSSOORIE, DISTT: DEHRADUN,
 UTTARAKHAND

AREA STATEMENT

TOTAL LAND AREA	= 106.88 SQ.MT
COVERED AREA GT	= 106.88 SQ.MT
COVERED AREA FT	= 106.88 SQ.MT
TOTAL DEMOLISH AREA	= 67.37 SQ.MT
TOTAL COVERED AREA	= 213.76 SQ.MT
PLOT COVERAGE	= 100 %
F.A.R.	= 2

SCHEDULE OF DOOR & WINDOWS

D	DOOR	4'-0" X 7'-0"
D-1	DOOR	3'-6" X 7'-0"
D-2	DOOR	2'-6" X 7'-0"
	WINDOW	6'-0" X 5'-0"
W1	WINDOW	5'-0" X 4'-0"
	VENTILATOR	2'-6" X 2'-6"

1. THE BUILDING PLAN SUBMITTED FOR APPROVAL SATISFY THE SAFETY REQUIREMENT AS STIPULATED IN ANNEXURE-II AND THE INFORMATION GIVEN IS FACTUALLY CORRECT TO THE BEST FOR OUR KNOWLEDGE AND UNDERSTANDING
2. THE STRUCTURAL DESIGN INCLUDING SAFETY FROM NATURAL HAZARDS HAS BEEN PREPARED BY DULY QUALIFIED

SUBMISSION DRAWING

SIGN OF APPLICANT  SIGN OF ARCHITECT 

KHALID PERVAZ ANSARI
 UC NO. 01/96/2020 (MOA Approved)
 2nd/11, Market, Panchsara, Patna,
 Bihar-800 001